

59005, YEATTER, COLON, MI, 49040
https://tuckerbenner.com

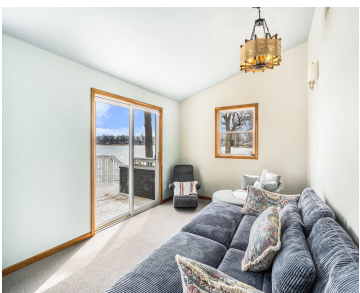

OPEN HOUSE SUNDAY MARCH 30TH FROM 11AM-1PM (ALL SPORTS PALMER LAKE)
Excellent Lake Home on a large double lot with 130 Ft of prime lakefront. Lots of elbow room on this spacious property offers lots of room for entertaining and future expansion of the current home. This tastefully decorated home features an island kitchen and [...]

- 2 beds
- 1 bath
- Single Family Residence
- Residential
- Active
- 1024 sq ft

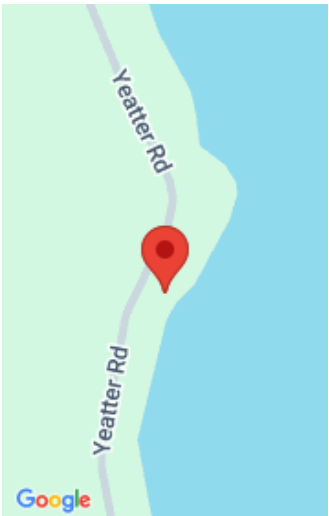

Call us now

Phone: (231)730-8781
Email: tuckerbennerteam@gmail.com
Address: 2747 Lakeshore Drive, Twin Lake, MI 49457

Basics

Category: Residential

Status: Active

Bathrooms: 1 bath

Lot size: 0.31 sq ft

Bathrooms Full: 1

Rooms Total: 6

Type: Single Family Residence

Bedrooms: 2 beds

Area: 1024 sq ft

Year built: 1978

Lot Size Acres: 0.31 acres

County: St. Joseph

Building Details

Building Area Total: 1024 sq ft

Architectural Style: Ranch

Heating: Forced Air

Roof: Composition

Construction Materials: Vinyl Siding

Sewer: Septic Tank

Stories: 1

Basement: Crawl Space

Amenities & Features

Laundry Features: Main Level

Waterfront Features: Lake

WaterSource: Well

Interior Features: Center Island

Cooling: Central Air

Parking Features: Detached

Garage Spaces: 2

Appliances: Dryer, Microwave, Oven, Refrigerator, Washer

Window Features: Storms, Screens

Fees & Taxes

Tax Assessed Value: \$122,600

Tax Annual Amount: \$1

Tax Year: 2024

Call us now

School Information

High School District: Colon

Miscellaneous

Road Surface Type: Paved

CrossStreet: Palmer Pt and W
Palmer Lk Rd

Listing Terms: Cash, FHA, VA Loan, Rural Development,
Conventional

Call us now