

59037, NORTON, MATTAWAN, MI, 49071

https://tuckerbenner.com

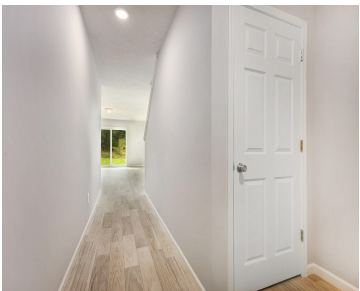

MOVE-IN READY! Tired of touring homes where you scratch your head on HOW you could possibly fit your furniture into the limited space in the living room and/or dining room? Our new Integrity 2085 design is the affordable solution in Mattawan to your problem. No more grappling with thoughts of selling or storing your large [...]

- 5 beds
- 3 baths
- Single Family Residence
- Residential
- Active
- 2083 sq ft

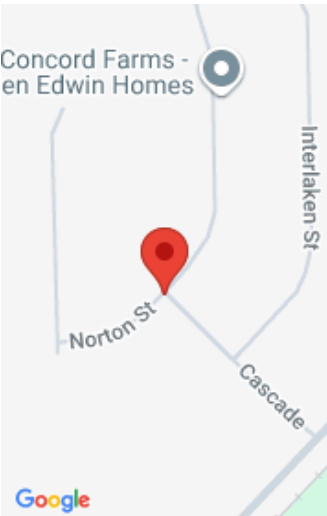

Call us now

Phone: (231)730-8781  
Email: tuckerbennerteam@gmail.com  
Address: 2747 Lakeshore Drive, Twin Lake, MI 49457

# Basics

**Category:** Residential

**Status:** Active

**Bathrooms:** 3 baths

**Lot size:** 0.18 sq ft

**Subdivision Name:** Concord Farms

**Lot Size Acres:** 0.18 acres

**County:** Van Buren

**Type:** Single Family Residence

**Bedrooms:** 5 beds

**Area:** 2083 sq ft

**Year built:** 2025

**Bathrooms Full:** 2

**Rooms Total:** 9

**Bathrooms Half:** 1

# Building Details

**Building Area Total:** 2083 sq ft

**Architectural Style:** Traditional

**Heating:** Forced Air

**Roof:** Composition, Shingle

**Construction Materials:** Vinyl Siding

**Sewer:** Public

**Stories:** 2

**Basement:** Full

# Amenities & Features

**Laundry Features:** Laundry Room, Upper Level

**Parking Features:** Garage Faces Front, Garage Door Opener, Attached

**WaterSource:** Public

**Interior Features:** Garage Door Opener, Center Island, Eat-in Kitchen, Pantry

**Patio And Porch Features:** Patio, Porch(es)

**Utilities:** Natural Gas Connected

**Garage Spaces:** 2

**Appliances:** Dishwasher, Dryer, Microwave, Range, Refrigerator, Washer

**Window Features:** Low-Emissivity Windows, Screens

**Cooling:** Central Air, SEER 13 or Greater

# Fees & Taxes

Call us now

**Association Fee Frequency:** Quarterly  
**Tax Year:** 2025

**Association Fee:** \$185  
**Association Fee Includes:** Other

**School Information**

**High School District:** Mattawan

**Miscellaneous**

**Road Surface Type:** Paved **CrossStreet:** Front Ave.  
**Listing Terms:** Cash, FHA, VA Loan, Rural Development, MSHDA, Conventional

**Call us now**

 Phone: (231)730-8781  
Email: tuckerbennerteam@gmail.com  
Address: 2747 Lakeshore Drive, Twin Lake, MI 49457

