

# 592, GREEN, BENTON HARBOR, MI, 49022

<https://tuckerbenner.com>

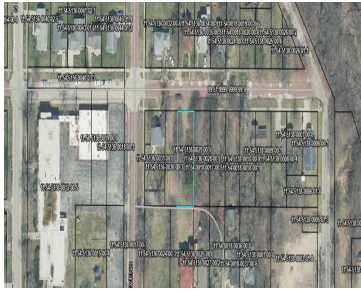

A great opportunity to invest or build in a convenient location. This residential property is situated close to local attractions, including the Benton Harbor Arts District, Harbor Shores Golf Course, and the beautiful beaches of Lake Michigan.

- 0 baths
- Lot
- Land
- Active



## Basics

**Category:** Land

**Status:** Active

**Lot size:** 0.15 sq ft

**County:** Berrien

**Type:** Lot

**Bathrooms:** 0 baths

**Lot Size Acres:** 0.15 acres



### Call us now

Phone: (231)730-8781  
Email: [tuckerbenner@gmail.com](mailto:tuckerbenner@gmail.com)  
Address: 2747 Lakeshore Drive, Twin Lake, MI 49457



---

## Building Details

**Current Use:** Residential

---

## Amenities & Features

**Utilities:** Phone Available, Water Available, Sewer Available, None

**Lot Features:** Level, Sidewalk

---

## Fees & Taxes

**Tax Assessed Value:** \$551

**Tax Year:** 2024

**Tax Annual Amount:** \$33

---

## School Information

**High School District:** Benton Harbor

---

## Miscellaneous

**Road Surface Type:** Paved

**CrossStreet:** Green Ave & N Stevens

**Listing Terms:** Cash, Conventional



### Call us now

Phone: (231)730-8781

Email: tuckerbennerteam@gmail.com

Address: 2747 Lakeshore Drive, Twin Lake, MI 49457

