

# 5932, TERRITORIAL, DEXTER, MI, 48130

<https://tuckerbenner.com>

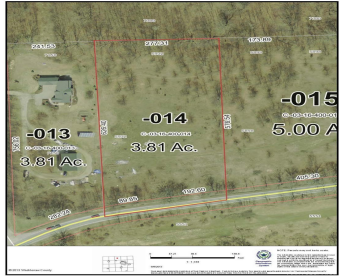

Looking for land...Don't miss this meadow and woods walkout site just 15 minutes to Ann Arbor's North side. All paved roads and underground utilities. Bring your vision & work with Washtenaw County's premier green builder, Fireside Home Construction. Fireside Home shall be the builder. This parcel is situated between a LEED certified platinum built home [...]

- 0 baths
- Acreage
- Land
- Active

## Basics

**Category:** Land

**Status:** Active

**Lot size:** 3.81 sq ft

**County:** Washtenaw

**Type:** Acreage

**Bathrooms:** 0 baths

**Lot Size Acres:** 3.81 acres



### Call us now

Phone: (231)730-8781

Email: [tuckerbennerteam@gmail.com](mailto:tuckerbennerteam@gmail.com)

Address: 2747 Lakeshore Drive, Twin Lake, MI 49457



---

## Amenities & Features

**Utilities:** Cable Available, None, Phone Connected, Septic, Natural Gas Connected, Electricity Connected

---

## Fees & Taxes

**Tax Assessed Value:** \$30,654

**Tax Year:** 2021

**Tax Annual Amount:** \$1,651.15

---

## School Information

**High School District:** Dexter

**HighSchool:** Dexter

**Middle Or Junior School:** Dexter

**Elementary School:** Dexter

---

## Miscellaneous

**Road Surface Type:** Paved

**CrossStreet:** Mast and N Territorial Rd

**Listing Terms:** Cash



### Call us now

Phone: (231)730-8781

Email: [tuckerbennerteam@gmail.com](mailto:tuckerbennerteam@gmail.com)

Address: 2747 Lakeshore Drive, Twin Lake, MI 49457

