

5940, BLUE JAY, KALAMAZOO, MI, 49009

<https://tuckerbenner.com>

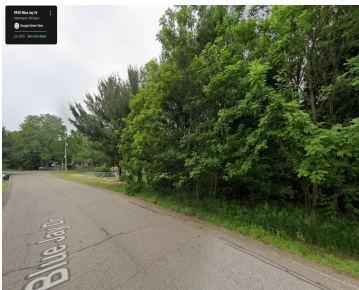
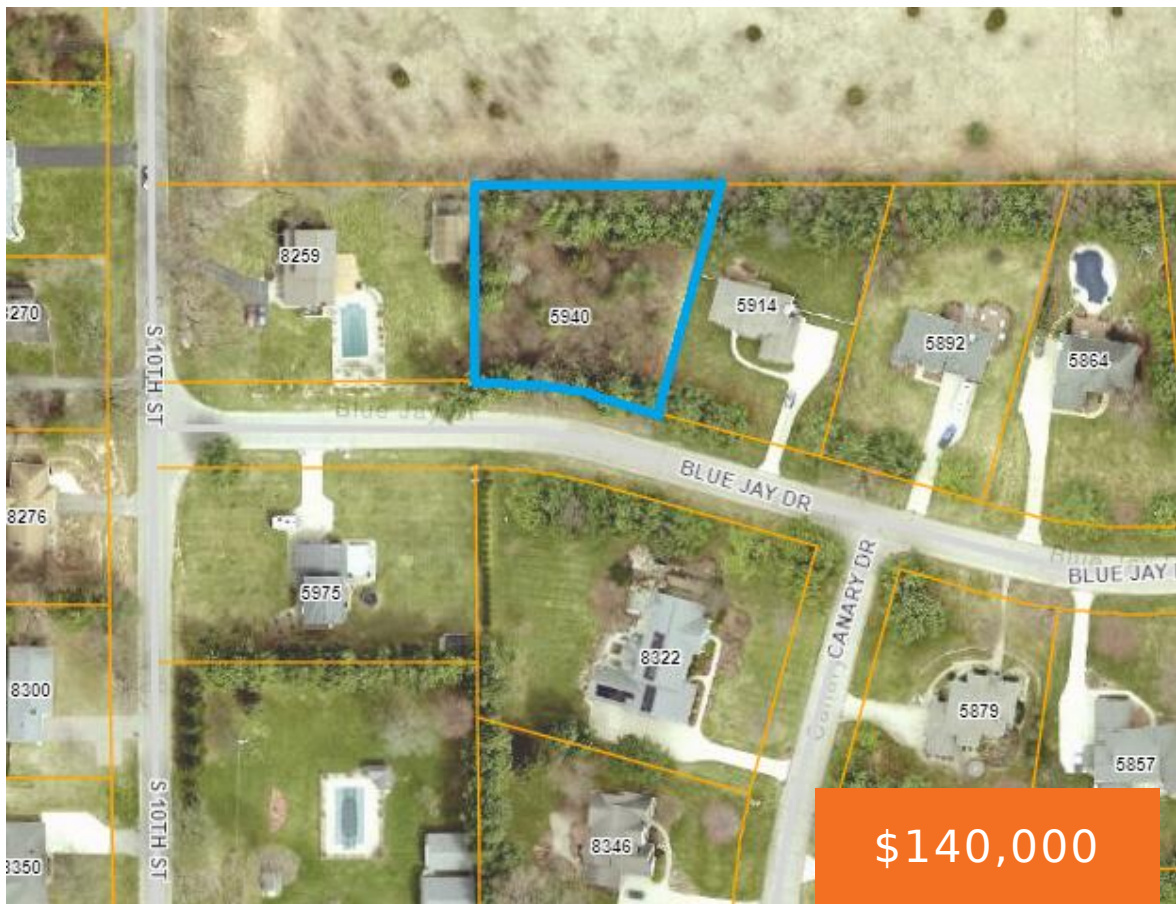

One of the last remaining buildable lots in the coveted Colony Woods neighborhood! Truly a one of a kind opportunity location wise, as there are few remaining lots in this area. Has all the convenience of being near the city of Portage but with the low Texas Township taxes. There is access to the US-131 [...]

- 0 baths
- Lot
- Land
- Active



Call us now



Phone: (231)730-8781
Email: tuckerbennerteam@gmail.com
Address: 2747 Lakeshore Drive, Twin Lake, MI 49457



Basics

Category: Land

Status: Active

Lot size: 0.6 sq ft

Lot Size Acres: 0.6 acres

Type: Lot

Bathrooms: 0 baths

Subdivision Name: Colony Woods

County: Kalamazoo

Building Details

Sewer: Public Sewer

Current Use: Residential

Amenities & Features

Utilities: Natural Gas Available, Electricity Available, Cable Available, Phone Available, None

WaterSource: Public

Lot Features: Buildable, Wooded

Fees & Taxes

Tax Assessed Value: \$25,669

Tax Year: 2025

Tax Annual Amount: \$1,539.58

School Information

High School District: Portage

HighSchool: Portage Central High School

Middle Or Junior School: Portage West Middle School

Elementary School: 12th Street Elementary School

Call us now

Miscellaneous

Road Surface Type: Paved

CrossStreet: S 10th St , Canary Dr

Listing Terms: Cash, Conventional

Call us now



Phone: (231)730-8781
Email: tuckerbennerteam@gmail.com
Address: 2747 Lakeshore Drive, Twin Lake, MI 49457

