

595, ROLLING MEADOWS, HUDSON, MI, 49247

<https://tuckerbenner.com>

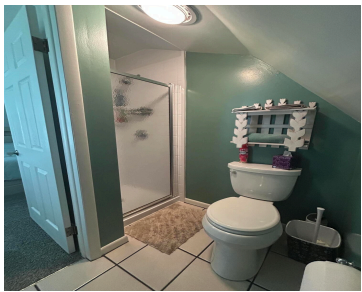

\$349,900



Welcome home. If you are looking for a quiet place on the lake this is it. This home offers 2 bed 1 bath on the main level. Detached 2 car garage and 2 storage sheds for all of the toys. The second level is a mother in law suite that was recently redone. You can [...]

- 3 beds
- 2 baths
- Single Family Residence
- Residential
- Active
- 1512 sq ft



Basics

Call us now



Phone: (231)730-8781
Email: tuckerbennerteam@gmail.com
Address: 2747 Lakeshore Drive, Twin Lake, MI 49457



Category: Residential

Status: Active

Bathrooms: 2 baths

Lot size: 0.87 sq ft

Bathrooms Full: 2

Rooms Total: 6

Type: Single Family Residence

Bedrooms: 3 beds

Area: 1512 sq ft

Year built: 1973

Lot Size Acres: 0.87 acres

County: Lenawee

Building Details

Building Area Total: 1512 sq ft

Architectural Style: Traditional

Stories: 2

Construction Materials: Wood Siding

Sewer: Septic Tank

Basement: Slab

Amenities & Features

Laundry Features: Main Level

Parking Features: Detached

Garage Spaces: 2

Appliances: Oven, Refrigerator

Patio And Porch Features: Deck, Patio

Flooring: Carpet, Vinyl

Waterfront Features: Other

WaterSource: Well

Interior Features: Center Island

Fees & Taxes

Tax Assessed Value: \$128,200

Association Fee: \$340

Tax Annual Amount: \$4,103.31

Association Fee Frequency: Semi-Annually

Tax Year: 2025

Association Fee Includes: Other

School Information

High School District: Hudson

Call us now



Phone: (231)730-8781

Email: tuckerbennerteam@gmail.com

Address: 2747 Lakeshore Drive, Twin Lake, MI 49457



Miscellaneous

Road Surface Type: Paved

CrossStreet: Plank Hwy

Listing Terms: Cash, FHA, VA Loan, Rural Development, Conventional

Call us now



Phone: (231)730-8781

Email: tuckerbennerteam@gmail.com

Address: 2747 Lakeshore Drive, Twin Lake, MI 49457

