

# 5, US 127, CLARK LAKE, MI, 49234

https://tuckerbenner.com

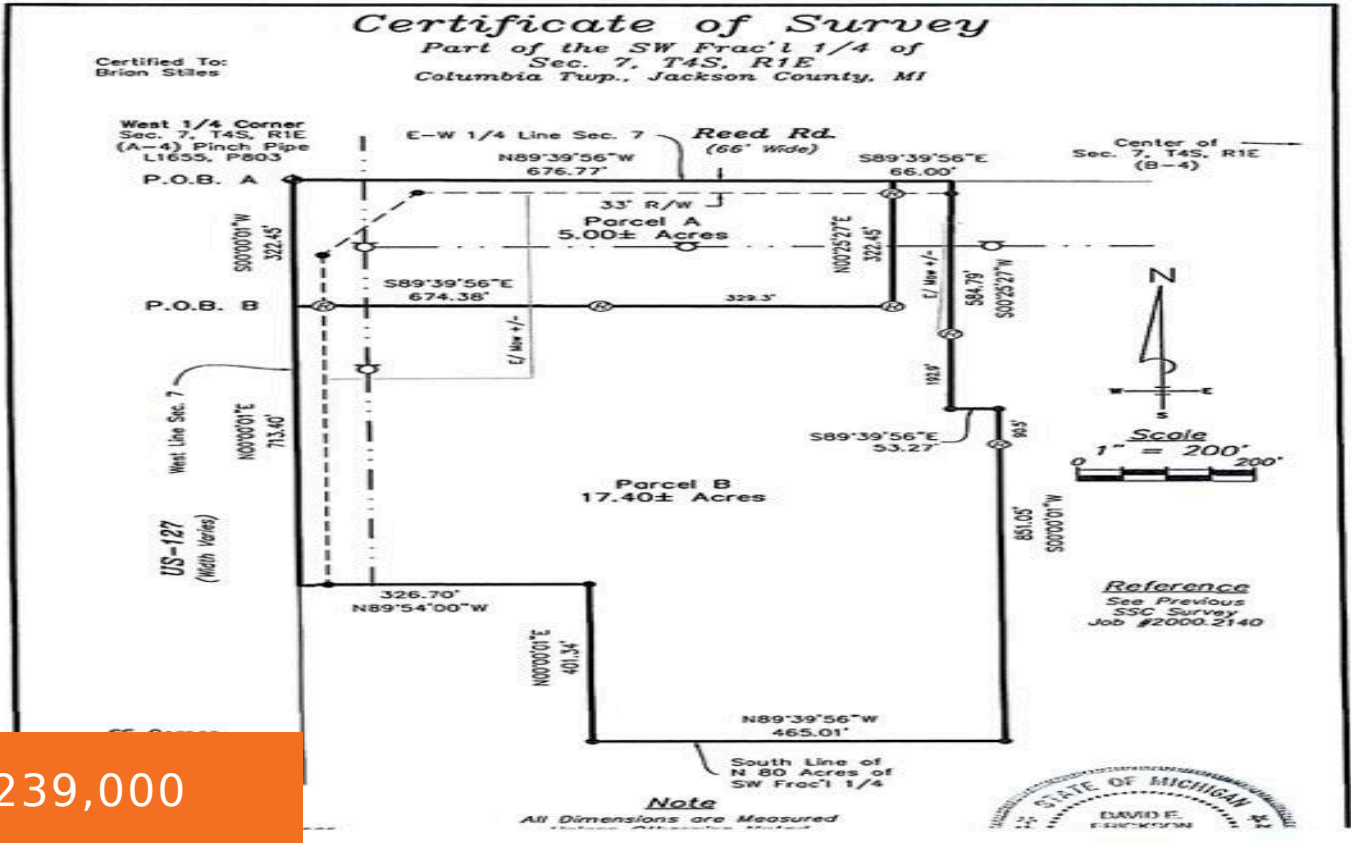

\$239,000

5 acres at the corner of US 127 South and Reed Road. High traffic count. Access off of Reed Road and 127. Taxes and SEV are off the whole 22.4 acre parcel. Survey has been completed for the 5 acre parcel.

- 0 baths
- Commercial Land
- Land
- Active



## Basics

**Category:** Land  
**Status:** Active  
**Lot size:** 5 sq ft  
**County:** Jackson

**Type:** Commercial Land  
**Bathrooms:** 0 baths  
**Lot Size Acres:** 5 acres



### Call us now

Phone: (231)730-8781  
 Email: tuckerbennerteam@gmail.com  
 Address: 2747 Lakeshore Drive, Twin Lake, MI 49457



---

## Fees & Taxes

**Tax Assessed Value:** \$115,500

**Tax Year:** 2022

**Tax Annual Amount:** \$5,705.47

---

## School Information

**High School District:** Columbia

---

## Miscellaneous

**CrossStreet:** Reed Road / US 127

**Listing Terms:** Cash, Conventional



### Call us now

Phone: (231)730-8781

Email: [tuckerbennerteam@gmail.com](mailto:tuckerbennerteam@gmail.com)

Address: 2747 Lakeshore Drive, Twin Lake, MI 49457

