

# 6, SKEELS, HOLTON, MI, 49425

<https://tuckerbenner.com>

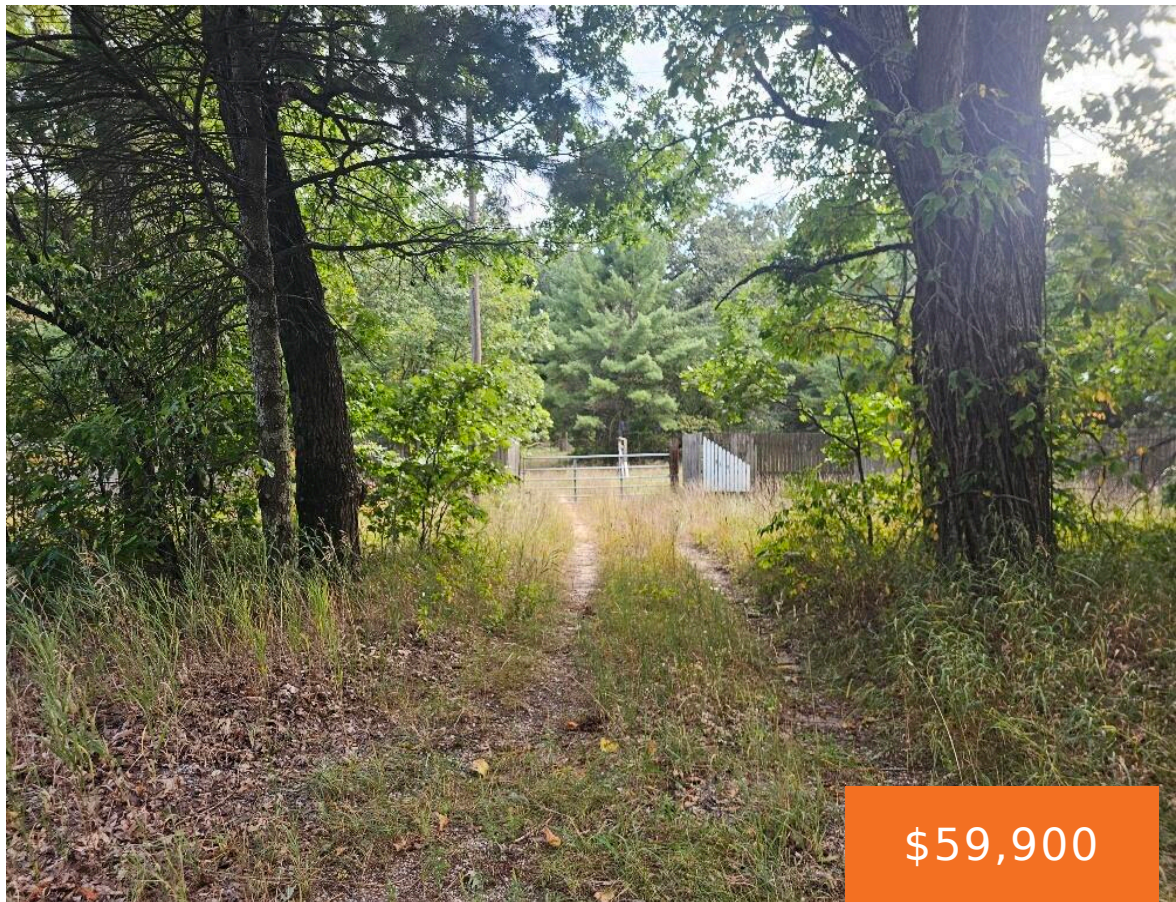

\$59,900



Peace and Quiet can be yours on this 6 acre parcel located on a paved road located close to Twin Lake. Very walkable with open areas, pines, hardwoods and overall level. Would make a nice building site. Seller had approval from Muskegon County Health department to install septic system and had building permit. Buyer will [...]

- 0 baths
- Acreage
- Land
- Active



## Call us now

Phone: (231)730-8781  
Email: [tuckerbennerteam@gmail.com](mailto:tuckerbennerteam@gmail.com)  
Address: 2747 Lakeshore Drive, Twin Lake, MI 49457

## Basics

**Category:** Land  
**Status:** Active  
**Lot size:** 6 sq ft  
**County:** Muskegon

**Type:** Acreage  
**Bathrooms:** 0 baths  
**Lot Size Acres:** 6 acres

## Amenities & Features

**Utilities:** Electricity Available, None  
**Lot Features:** Level, Wooded

## Fees & Taxes

**Tax Assessed Value:** \$15,913  
**Tax Annual Amount:** \$812  
**Tax Year:** 2024

## School Information

**High School District:** Holton

## Miscellaneous

**Road Surface Type:** Paved  
**CrossStreet:** Blue Lake Td  
**Listing Terms:** Cash, FHA, Rural Development, VA Loan, Conventional

Call us now