

6, POLK, MEARS, MI, 49436

https://tuckerbenner.com

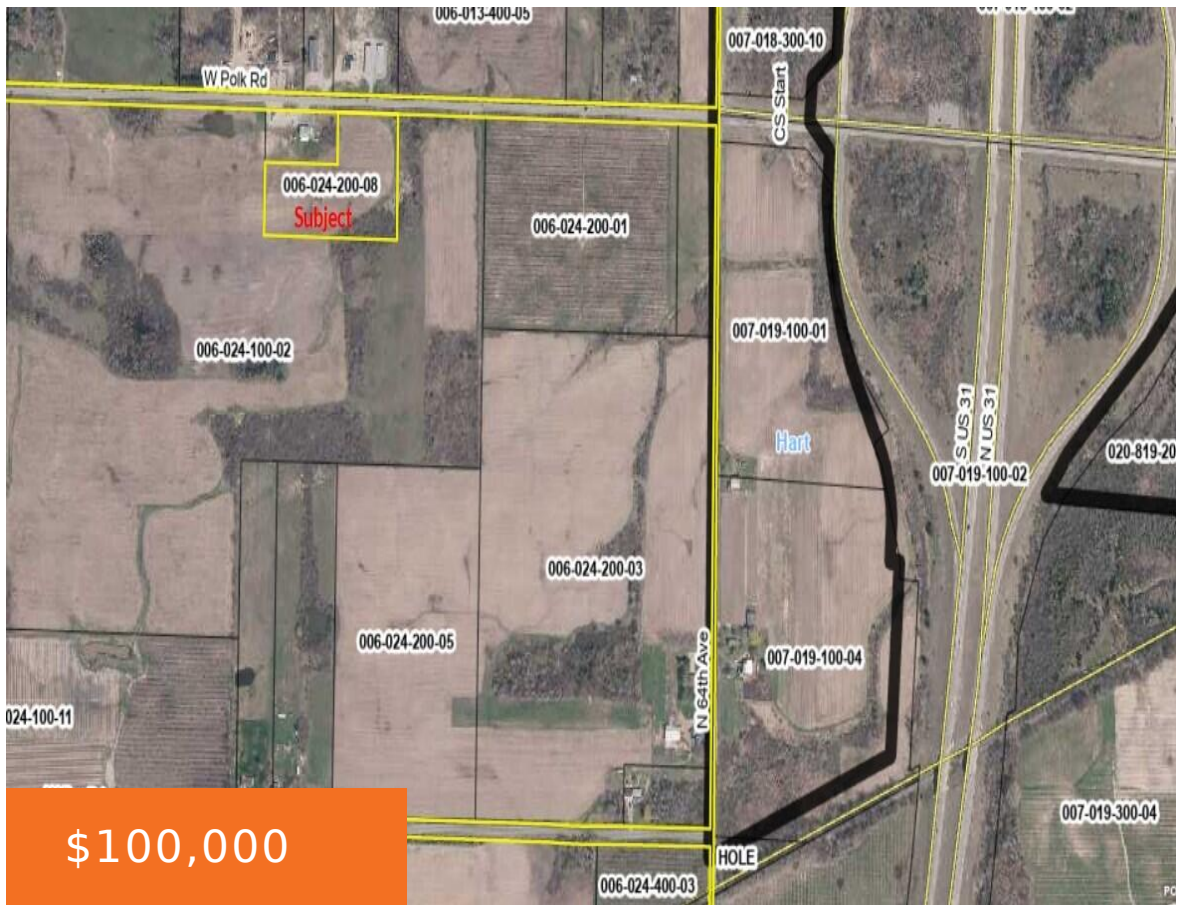

\$100,000



Great location for this 6.5 acre parcel. Located on the Main strip from US-31 Polk Rd to Mears/Silver Lake. Currently zoned agricultural however the Golden township plan for future possible commercial use. In this growing area of business this is a great parcel for your venture or a great investment for your portfolio.

- 0 baths
- Acreage
- Land
- Active



Basics

Category: Land

Status: Active

Lot size: 6.5 sq ft

County: Oceana

Type: Acreage

Bathrooms: 0 baths

Lot Size Acres: 6.5 acres



Call us now

Phone: (231)730-8781
 Email: tuckerbenner@gmail.com
 Address: 2747 Lakeshore Drive, Twin Lake, MI 49457



Building Details

Current Use: Agricultural

Amenities & Features

Lot Features: Buildable, Tillable

Fees & Taxes

Tax Assessed Value: \$10,763

Tax Year: 2023

Tax Annual Amount: \$290

School Information

High School District: Hart

Miscellaneous

Road Surface Type: Paved

CrossStreet: 64th Ave & 56th Ave

Listing Terms: Cash, Conventional



Call us now

Phone: (231)730-8781

Email: tuckerbennerteam@gmail.com

Address: 2747 Lakeshore Drive, Twin Lake, MI 49457

