6 BUNKERHILL, JACKSON, MI, 49201

https://tuckerbenner.com



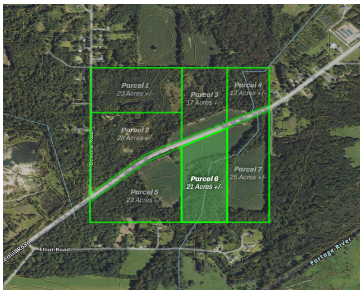





Discover an incredible opportunity to own 21 stunning acres in desirable Jackson County, featuring a gorgeous creek flowing directly through the center of the property. This truly unique tract offers the perfect balance of scenic beauty, privacy, recreation, and future building potential. A wide culvert crossing is already installed, providing convenient access to both sides [...]

- 0 baths
- Acreage
- Land
- Active

Basics

Category: Land

Type: Acreage

Status: Active

Bathrooms: 0 baths

Lot size: 21 sq ft

Lot Size Acres: 21 acres

County: Jackson

Call us now

Phone: (231)730-8781
Email: tuckerbennerteam@gmail.com
Address: 2747 Lakeshore Drive, Twin Lake, MI 49457

Building Details

Current Use: Recreational, Hunting

Amenities & Features

Utilities: None

Waterfront Features: Pond

School Information

High School District: Northwest

Miscellaneous

Road Surface Type: Paved

CrossStreet: Bunkerhill and Deweese

Listing Terms: Cash, Conventional

Call us now

Phone: (231)730-8781

Email: tuckerbennerteam@gmail.com

Address: 2747 Lakeshore Drive, Twin Lake, MI 49457