

6, JUSSI, KALEVA, MI, 49645

<https://tuckerbenner.com>

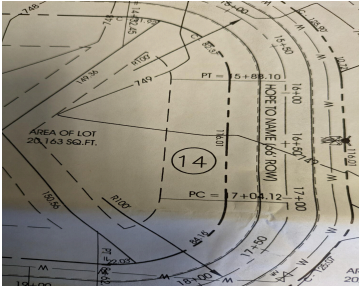

\$15,500

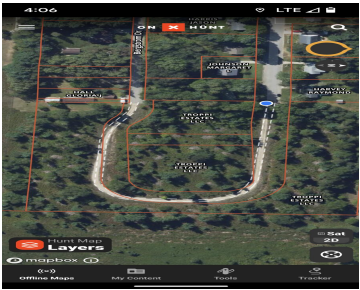

Tropi Estates offers a great opportunity to own a stunning lot with lovely wooded views in the Village of Kaleva! All utilities, including natural gas, village water, and underground electric, are available. The lots are priced to sell between \$15,500.00 and \$16,500.00, and there are 13 lots still available.

- 0 baths
- Lot
- Land
- Active

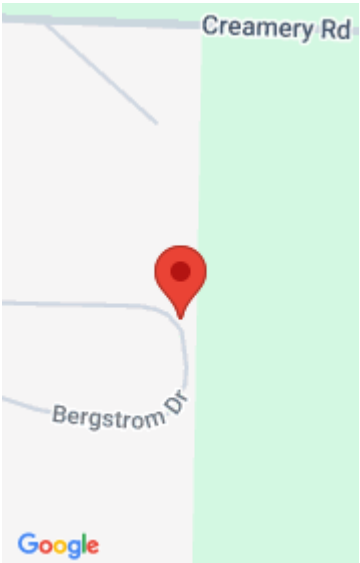

Call us now

Phone: (231)730-8781
Email: tuckerbennerteam@gmail.com
Address: 2747 Lakeshore Drive, Twin Lake, MI 49457



Basics

Category: Land
Status: Active
Lot size: 0.45 sq ft
Lot Size Acres: 0.45 acres

Type: Lot
Bathrooms: 0 baths
Subdivision Name: Troppi Estates
County: Manistee

Building Details

Current Use: Residential

Amenities & Features

Utilities: Natural Gas Available, Electricity Available, None
WaterSource: Public
Lot Features: Level, Buildable

Fees & Taxes

Tax Assessed Value: \$865
Tax Annual Amount: \$35
Tax Year: 2024

School Information

High School District: Kaleva-Norman-Dickso

Miscellaneous

CrossStreet: Louhi
Listing Terms: Cash, Conventional

Call us now

 Phone: (231)730-8781
Email: tuckerbennerteam@gmail.com
Address: 2747 Lakeshore Drive, Twin Lake, MI 49457

