

# 6, PICKERAL, UNION, MI, 49130

<https://tuckerbenner.com>

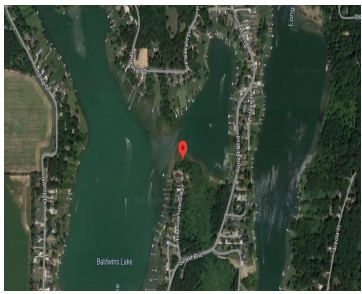
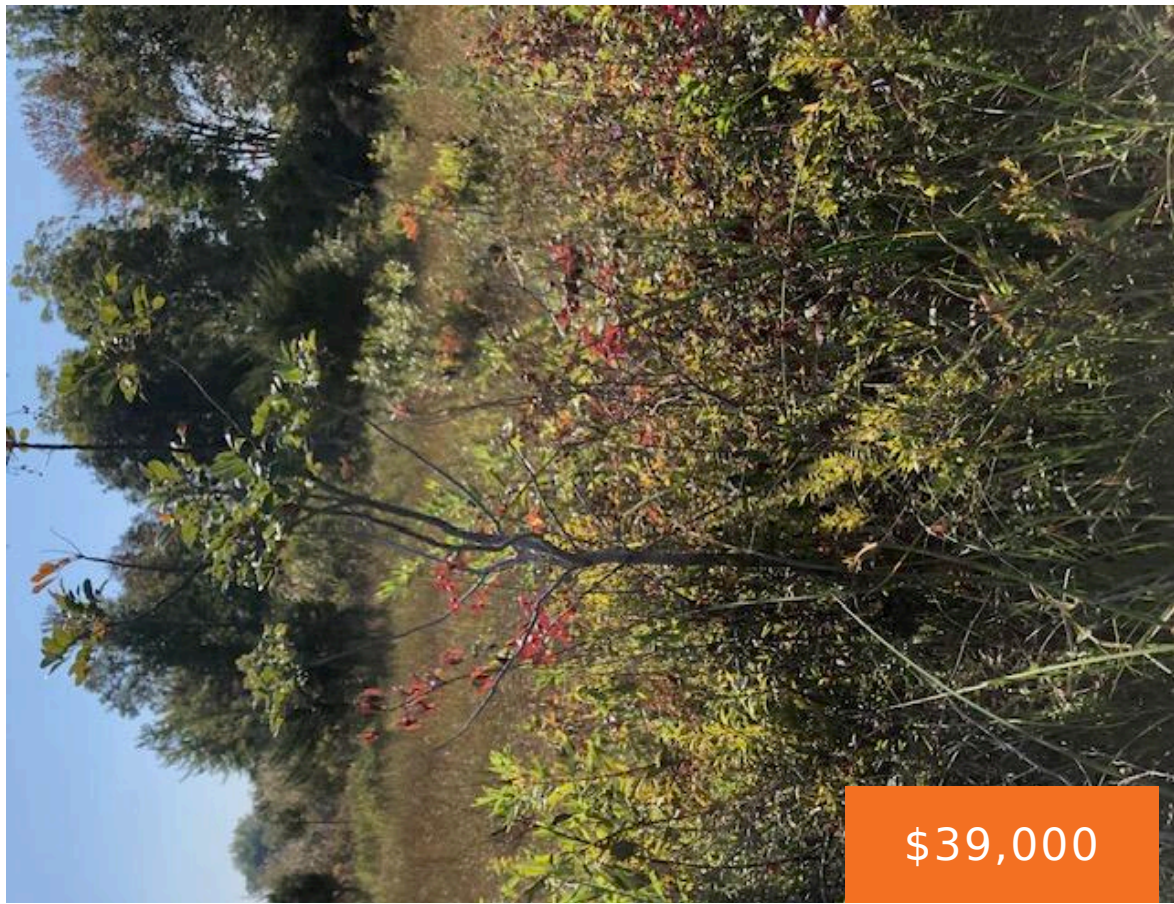

Baldwin Lake - Vacant Land 45 Ft of Water Frontage

- 0 baths
- Lot
- Land
- Active



## Basics

**Category:** Land

**Status:** Active

**Lot size:** 0.19 sq ft

**County:** Cass

**Type:** Lot

**Bathrooms:** 0 baths

**Lot Size Acres:** 0.19 acres



### Call us now

Phone: (231)730-8781  
 Email: [tuckerbennerteam@gmail.com](mailto:tuckerbennerteam@gmail.com)  
 Address: 2747 Lakeshore Drive, Twin Lake, MI 49457



---

## Amenities & Features

**Utilities:** None

**Waterfront Features:** Lake

---

## Fees & Taxes

**Tax Assessed Value:** \$675

**Tax Year:** 2024

**Tax Annual Amount:** \$28.66

---

## School Information

**High School District:** White Pigeon

---

## Miscellaneous

**CrossStreet:** Sunset Blvd

**Listing Terms:** Cash, Conventional



### Call us now

Phone: (231)730-8781

Email: [tuckerbennerteam@gmail.com](mailto:tuckerbennerteam@gmail.com)

Address: 2747 Lakeshore Drive, Twin Lake, MI 49457

