

60, BEECH, FRUITPORT, MI, 49415

<https://tuckerbenner.com>

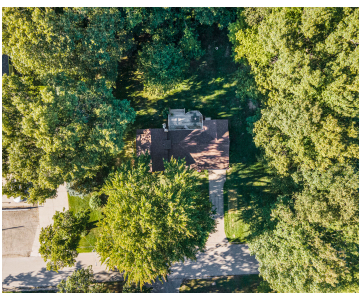

\$249,900



Welcome to this inviting 3-bedroom, 1-bathroom home with additional shower in basement in the heart of Fruitport, set on almost half an acre. Step inside and enjoy a cozy layout with fresh paint and carpet throughout, plus a screened-in porch perfect for summer evenings. A new heating system installed in 2022 provides comfort and peace [...]

- 3 beds
- 1 bath
- Single Family Residence
- Residential
- Active
- 1312 sq ft

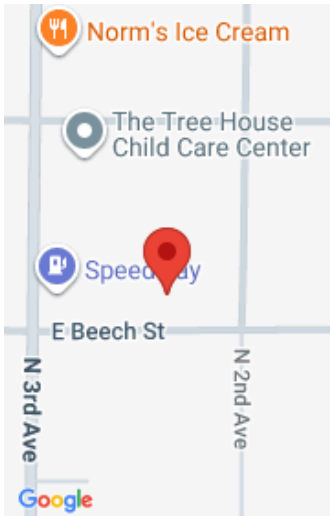

Call us now

Phone: (231)730-8781
Email: tuckerbennerteam@gmail.com
Address: 2747 Lakeshore Drive, Twin Lake, MI 49457

Basics

Category: Residential

Status: Active

Bathrooms: 1 bath

Lot size: 0.49 sq ft

Bathrooms Full: 1

Rooms Total: 6

Type: Single Family Residence

Bedrooms: 3 beds

Area: 1312 sq ft

Year built: 1900

Lot Size Acres: 0.49 acres

County: Muskegon

Building Details

Building Area Total: 1312 sq ft

Architectural Style: Traditional

Heating: Forced Air

Roof: Composition

Construction Materials: Vinyl Siding

Sewer: Septic Tank

Stories: 2

Basement: Full

Amenities & Features

Laundry Features: In Basement

Utilities: High-Speed Internet, Extra Well

Garage Spaces: 1

Appliances: Humidifier, Range, Refrigerator

Patio And Porch Features: Porch(es), Screened

Flooring: Carpet

Parking Features: Garage Faces Front, Garage Door Opener, Attached

WaterSource: Public

Interior Features: Ceiling Fan(s), Garage Door Opener

Cooling: Window Unit(s)

Fees & Taxes

Tax Assessed Value: \$50,328

Tax Year: 2024

Tax Annual Amount: \$1,926

Call us now



School Information

High School District: Fruitport

Miscellaneous

CrossStreet: N 3rd Ave & Beech Street **Listing Terms:** Cash, FHA, VA Loan, Conventional

Call us now