

60, ELODEA, ANN ARBOR, MI, 48103

<https://tuckerbenner.com>

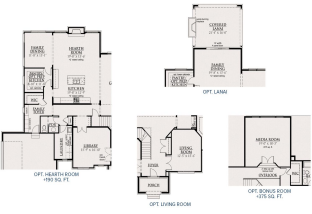
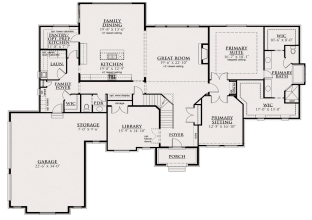
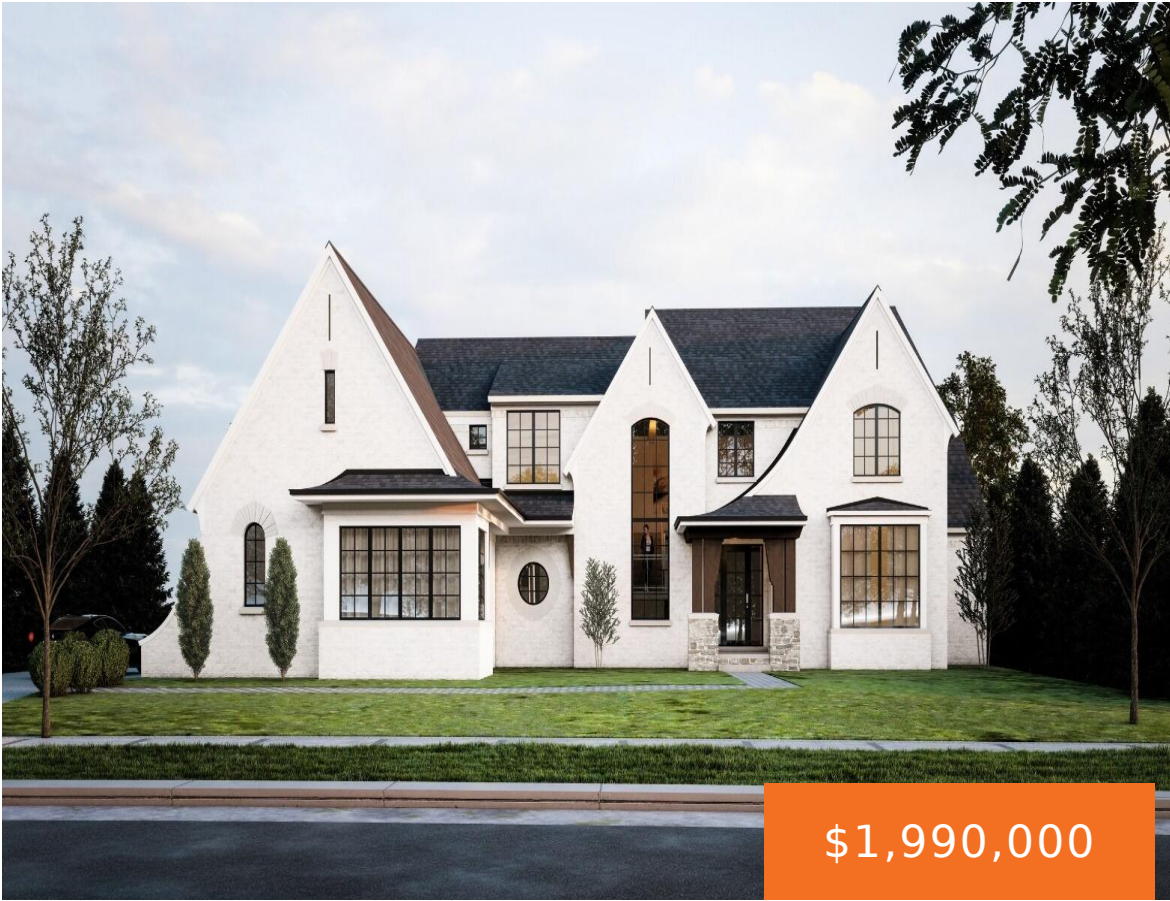

Custom Home on Premium 10 Acre Parcel! Rare opportunity to build in Meadowview Way Estates with Ann Arbor's premier Custom Home Builder, Cranbrook Homes. This modern european inspired, two-story tudor floor plan combines functionality and elegance. Featuring over 5,000 SQFT, 4 bedrooms, 3.5 baths, Designer Kitchen, Walk-In Pantry, Spacious Living Room w/ hardwood flooring, Fireplace, [...]

- 4 beds
- 5 baths
- Single Family Residence
- Residential
- Active
- 5000 sq ft



Basics

Call us now

Phone: (231)730-8781
 Email: tuckerbennerteam@gmail.com
 Address: 2747 Lakeshore Drive, Twin Lake, MI 49457



Category: Residential

Status: Active

Bathrooms: 5 baths

Lot size: 10.07 sq ft

Subdivision Name: Meadowview Way Estates

Lot Size Acres: 10.07 acres

County: Washtenaw

Type: Single Family Residence

Bedrooms: 4 beds

Area: 5000 sq ft

Year built: 2026

Bathrooms Full: 4

Rooms Total: 22

Bathrooms Half: 1

Building Details

Building Area Total: 5000 sq ft

Architectural Style: Colonial, Tudor

Heating: Forced Air

Roof: Shingle

Construction Materials: Brick

Sewer: Septic Tank

Stories: 2

Basement: Full

Amenities & Features

Laundry Features: Laundry Room, Main Level

Utilities: Electricity Available

Fireplace Features: Family Room, Gas Log

WaterSource: Well

Lot Features: Cul-De-Sac

Fireplaces Total: 1

Flooring: Carpet, Wood

Parking Features: Garage Faces Side, Attached

Garage Spaces: 3

Interior Features: Ceiling Fan(s), Center Island, Pantry

Window Features: Insulated Windows

Cooling: Central Air

Fees & Taxes

Tax Assessed Value: \$28,333

Tax Year: 2025

Call us now



Phone: (231)730-8781

Email: tuckerbennerteam@gmail.com

Address: 2747 Lakeshore Drive, Twin Lake, MI 49457



School Information

High School District: Saline

HighSchool: Saline High School

Middle Or Junior School: Saline Middle School

Elementary School: Woodland Elementary School

Miscellaneous

Road Surface Type: Paved

CrossStreet: Pleasant Lake Rd & Zeeb

Listing Terms: Cash, Conventional

Call us now



Phone: (231)730-8781

Email: tuckerbennerteam@gmail.com

Address: 2747 Lakeshore Drive, Twin Lake, MI 49457

