

# 600, BANNOCK, SALINE, MI, 48176

<https://tuckerbenner.com>

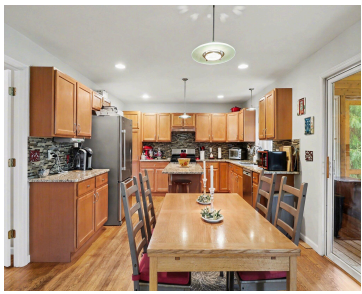

\$560,000



Tucked away on a peaceful cul-de-sac in Saline and on the back of the well-regarded Torwood subdivision, this contemporary home offers a spacious and comfortable layout with 4 bedrooms, 3.1 bathrooms, and a finished basement for added versatility and space. The property includes a screened-in porch with a jacuzzi tub, creating a relaxing and private [...]

- 4 beds
- 4 baths
- Single Family Residence
- Residential
- Active
- 3380 sq ft



## Call us now

Phone: (231)730-8781  
Email: [tuckerbennerteam@gmail.com](mailto:tuckerbennerteam@gmail.com)  
Address: 2747 Lakeshore Drive, Twin Lake, MI 49457



---

## Basics

**Category:** Residential

**Status:** Active

**Bathrooms:** 4 baths

**Lot size:** 0.26 sq ft

**Subdivision Name:** Torwood

**Lot Size Acres:** 0.26 acres

**County:** Washtenaw

**Type:** Single Family Residence

**Bedrooms:** 4 beds

**Area:** 3380 sq ft

**Year built:** 2002

**Bathrooms Full:** 3

**Rooms Total:** 11

**Bathrooms Half:** 1

---

## Building Details

**Building Area Total:** 2280 sq ft

**Architectural Style:** Colonial

**Heating:** Forced Air

**Roof:** Shingle

**Construction Materials:** Brick, Vinyl Siding

**Sewer:** Public

**Stories:** 2

**Basement:** Full

---

## Amenities & Features

**Laundry Features:** Laundry Room, Main Level

**Parking Features:** Garage Faces Front, Garage Door Opener, Attached

**Garage Spaces:** 2

**Appliances:** Dishwasher, Disposal, Dryer, Range, Refrigerator, Washer

**Lot Features:** Corner Lot, Sidewalk, Cul-De-Sac

**Exterior Features:** Scrn Porch

**Cooling:** Central Air

**Flooring:** Carpet, Ceramic Tile, Wood

**Fireplace Features:** Family Room

**WaterSource:** Public

**Interior Features:** Garage Door Opener, Hot Tub Spa, Center Island, Eat-in Kitchen

**Patio And Porch Features:** Covered, Deck, Enclosed, Porch(es), Screened

**Fireplaces Total:** 1

---

## Fees & Taxes

### Call us now



Phone: (231)730-8781

Email: tuckerbennerteam@gmail.com

Address: 2747 Lakeshore Drive, Twin Lake, MI 49457



**Tax Assessed Value:** \$194,507

**Association Fee:** \$250

**Tax Annual Amount:** \$9,732.68

**Association Fee Frequency:** Annually

**Tax Year:** 2025

**Association Fee Includes:** None

---

## School Information

**High School District:** Saline

**Middle Or Junior School:** Saline Middle School

**HighSchool:** Saline High School

**Elementary School:** Pleasant Ridge Elementary School

---

## Miscellaneous

**Road Surface Type:** Paved

**Listing Terms:** Cash, Conventional

**CrossStreet:** Pembroke and Castlebury

**Call us now**



Phone: (231)730-8781

Email: tuckerbennerteam@gmail.com

Address: 2747 Lakeshore Drive, Twin Lake, MI 49457

