

6001, SAVANNAH, MUSKEGON, MI, 49442

https://tuckerbenner.com

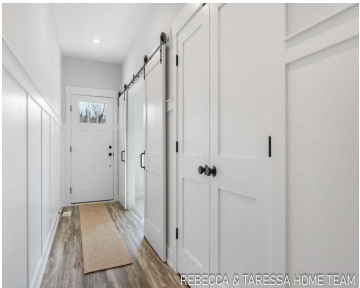

Where as can you find a BRAND New home quality home near this price point? You too can call Peregrine Woods home and enjoy both of best worlds by living in a community but with privacy and nature. This home has not been built yet but can be and personalized to your needs on this [...]

- 3 beds
- 2 baths
- Single Family Residence
- Residential
- Active
- 1468 sq ft

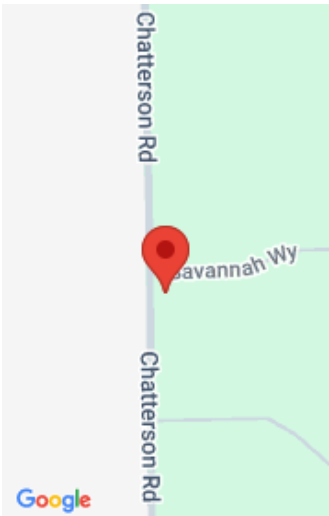

Call us now

Phone: (231)730-8781
Email: tuckerbennerteam@gmail.com
Address: 2747 Lakeshore Drive, Twin Lake, MI 49457

Basics

Category: Residential

Status: Active

Bathrooms: 2 baths

Lot size: 0.69 sq ft

Subdivision Name: Peregrine Woods

Lot Size Acres: 0.69 acres

County: Muskegon

Type: Single Family Residence

Bedrooms: 3 beds

Area: 1468 sq ft

Year built: 2025

Bathrooms Full: 2

Rooms Total: 5

Building Details

Building Area Total: 1468 sq ft

Architectural Style: Ranch

Heating: Forced Air

Basement: Daylight

Construction Materials: Vinyl Siding

Sewer: Public Sewer

Stories: 1

Amenities & Features

Laundry Features: In Hall, Laundry Closet, Main Level

Association Amenities: Pets Allowed

Fireplace Features: Living Room, Other

WaterSource: Public

Interior Features: Garage Door Opener, Kitchen Island, Eat-in Kitchen, Pantry

Window Features: Screens, Insulated Windows

Cooling: Central Air

Utilities: Natural Gas Connected, High-Speed Internet

Parking Features: Garage Faces Front, Garage Door Opener, Attached

Garage Spaces: 2

Appliances: Refrigerator, Range, Oven, Microwave, Dishwasher

Lot Features: Level, Wooded

Fireplaces Total: 1

Call us now

Fees & Taxes

Tax Assessed Value: \$2,050

Association Fee: \$110

Tax Annual Amount: \$999

Association Fee Frequency: Quarterly

Tax Year: 2024

Association Fee Includes: Other

School Information

High School District: Oakridge

Miscellaneous

Road Surface Type: Paved

CrossStreet: Chatterson & Apple

Listing Terms: Cash, Conventional

Call us now