

601, KALAMAZOO, PAW PAW, MI, 49079

https://tuckerbenner.com

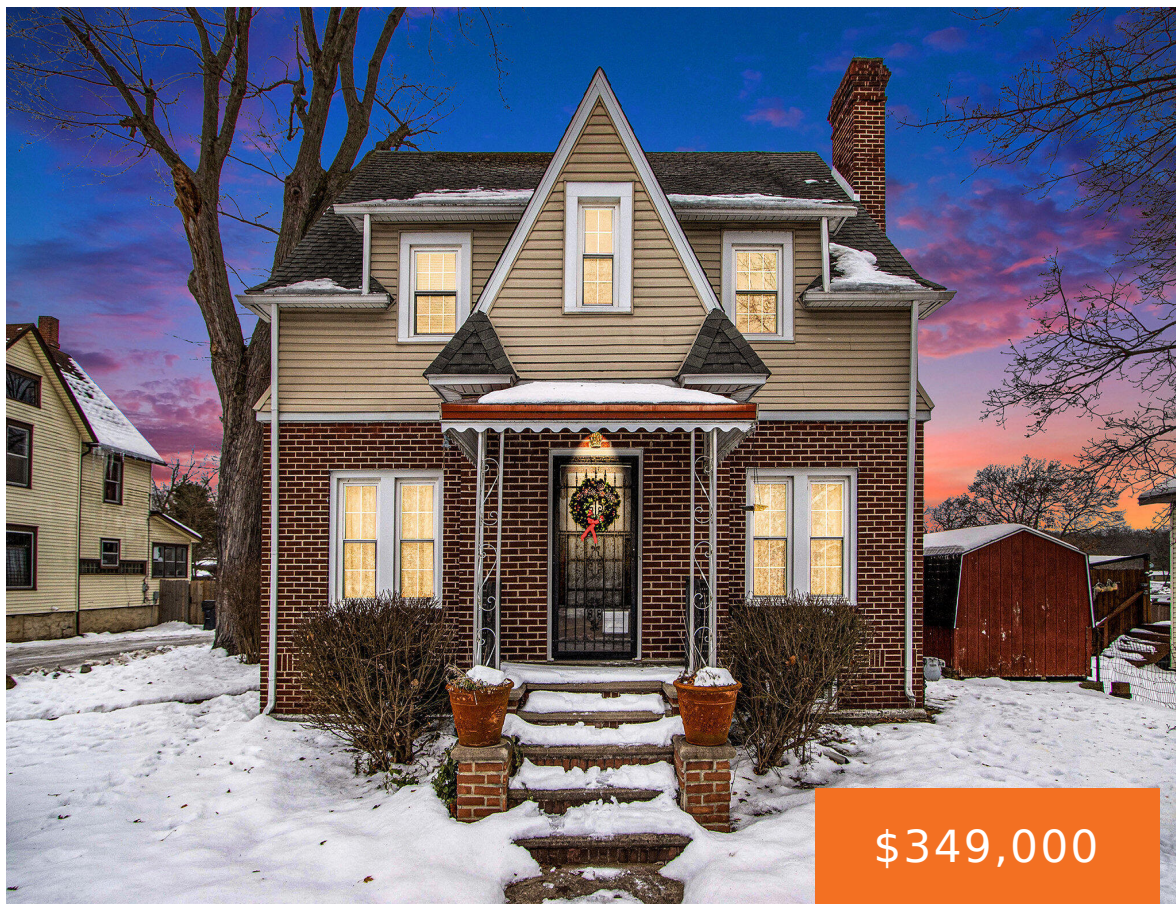

Welcome to this charming waterfront home offering 63 feet of prime lake frontage on a serene, picturesque lake, complete with a private pond and a flowing stream that leads to Maple Lake. Embrace the beauty of nature from your expansive 63-foot lakefront deck or enjoy easy access to the water with your 40-foot dock — [...]

- 3 beds
- 1 bath
- Single Family Residence
- Residential
- Active
- 2504 sq ft

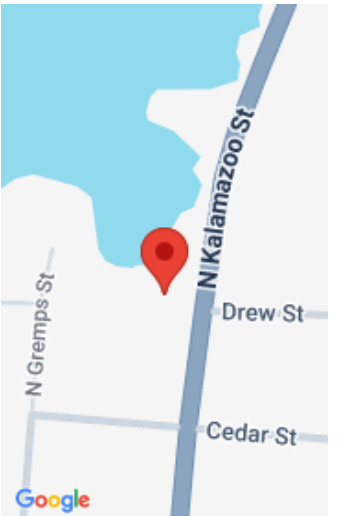

Call us now

Phone: (231)730-8781
Email: tuckerbennerteam@gmail.com
Address: 2747 Lakeshore Drive, Twin Lake, MI 49457

Basics

Category: Residential

Status: Active

Bathrooms: 1 bath

Lot size: 0.27 sq ft

Bathrooms Full: 1

Rooms Total: 10

Type: Single Family Residence

Bedrooms: 3 beds

Area: 2504 sq ft

Year built: 1900

Lot Size Acres: 0.27 acres

County: Van Buren

Building Details

Building Area Total: 2504 sq ft

Architectural Style: Traditional

Heating: Forced Air

Roof: Shingle

Construction Materials: Brick

Sewer: Public

Stories: 2

Basement: Partial

Amenities & Features

Laundry Features: In Basement

Utilities: Natural Gas Available, Electricity Available, Natural Gas Connected

Waterfront Features: Lake

Garage Spaces: 2

Appliances: Range, Refrigerator

Lot Features: Sidewalk, Wooded

Exterior Features: Balcony

Cooling: Central Air

Flooring: Carpet, Linoleum, Wood

Parking Features: Garage Faces Rear, Attached

Fireplace Features: Living Room

WaterSource: Public

Interior Features: Garage Door Opener

Window Features: Screens, Replacement, Window Treatments

Fireplaces Total: 1

Fees & Taxes

Call us now

Tax Assessed Value: \$70,054
Tax Annual Amount: \$4,083

Tax Year: 2025

School Information

High School District: Paw Paw

Miscellaneous

Road Surface Type: Paved

CrossStreet: TWEEN DREW &
MAPLE ST.

Listing Terms: Cash, FHA, VA Loan, Rural Development,
Conventional

Call us now



Phone: (231)730-8781
Email: tuckerbennerteam@gmail.com
Address: 2747 Lakeshore Drive, Twin Lake, MI 49457

