

601, BOSSETT, RAVENNA, MI, 49451
https://tuckerbenner.com

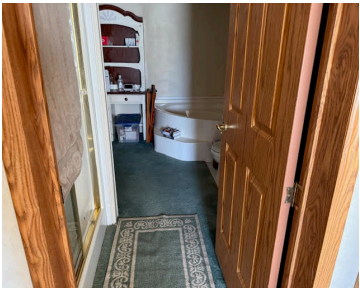

Need a home where the Buffalo roam ? Well I guess if you had a tall enough fence ... Your Horses would appreciate what's already here now and so will you.. 3 Bedroom 2 bath home on 9.2 acres with an 2 stall attached garage. Home has a Fireplace too. Complete with a Front porch [...]

- 3 beds
- 2 baths
- Single Family Residence
- Residential
- Active
- 1560 sq ft

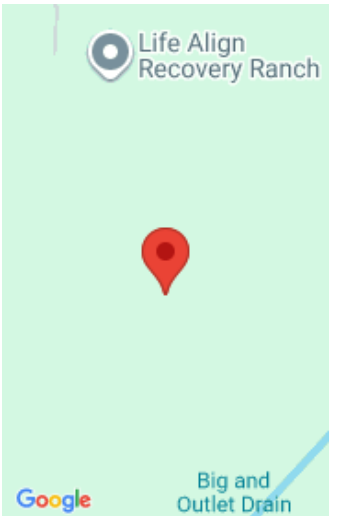

Call us now

Phone: (231)730-8781
Email: tuckerbennerteam@gmail.com
Address: 2747 Lakeshore Drive, Twin Lake, MI 49457

Basics

Category: Residential

Status: Active

Bathrooms: 2 baths

Lot size: 9.07 sq ft

Bathrooms Full: 2

Rooms Total: 7

Type: Single Family Residence

Bedrooms: 3 beds

Area: 1560 sq ft

Year built: 1997

Lot Size Acres: 9.07 acres

County: Muskegon

Building Details

Building Area Total: 1560 sq ft

Architectural Style: Other

Stories: 1

Basement: Crawl Space

Construction Materials: Vinyl Siding

Heating: Forced Air

Roof: Asphalt, Metal

Amenities & Features

Laundry Features: Laundry Room, Main Level

Fencing: Fenced Back, Front Yard

Fireplace Features: Family Room, Wood Burning

WaterSource: Well

Interior Features: Ceiling Fan(s), Garage Door Opener, LP Tank Rented, Sauna, Center Island

Patio And Porch Features: Covered, Porch(es)

Cooling: Wall Unit(s)

Utilities: Natural Gas Available, Electricity Available, Cable Available

Parking Features: Attached

Garage Spaces: 2

Appliances: Range, Refrigerator

Window Features: Insulated Windows

Fireplaces Total: 1

Fees & Taxes

Call us now

Tax Assessed Value: \$71,550
Tax Annual Amount: \$2,436

Tax Year: 2024

School Information

High School District: Ravenna

Miscellaneous

Road Surface Type: Paved

CrossStreet: Apple and Corral Dr

Listing Terms: Cash, Conventional

Call us now