

6020, CLARK, BATH, MI, 48808

<https://tuckerbenner.com>



\$549,900

AUBREE D

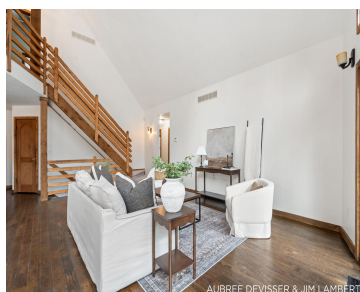

Welcome to your dream country home OR your next addition to your investment portfolio! Sellers recently did a TON of updates! Short term rentals are currently allowed here without restrictions. This home is a spacious and updated retreat just 15 minutes from East Lansing and Michigan State University! It boasts 7 bedrooms and 3 full [...]

- 7 beds
- 3 baths
- Single Family Residence
- Residential
- Active
- 2998 sq ft



Basics



Call us now

Phone: (231)730-8781
 Email: tuckerbennerteam@gmail.com
 Address: 2747 Lakeshore Drive, Twin Lake, MI 49457



Category: Residential

Status: Active

Bathrooms: 3 baths

Lot size: 1.41 sq ft

Bathrooms Full: 3

Rooms Total: 7

Type: Single Family Residence

Bedrooms: 7 beds

Area: 2998 sq ft

Year built: 1996

Lot Size Acres: 1.41 acres

County: Clinton

Building Details

Building Area Total: 1712 sq ft

Architectural Style: Other

Heating: Forced Air

Basement: Full, Walk-Out Access

Construction Materials: Wood Siding

Sewer: Septic Tank

Stories: 2

Amenities & Features

Laundry Features: In Basement

Fireplace Features: Wood Burning

WaterSource: Well

Interior Features: Ceiling Fan(s), Gas/Wood Stove, Water Softener/Owned, Wood Floor, Kitchen Island, Eat-in Kitchen

Window Features: Screens, Bay/Bow, Garden Window(s)

Fireplaces Total: 1

Parking Features: Detached

Garage Spaces: 2

Appliances: Refrigerator, Oven, Dishwasher

Lot Features: Wooded

Exterior Features: Deck(s)

Cooling: Central Air

Fees & Taxes

Tax Assessed Value: \$97,430

Tax Annual Amount: \$5,421

Tax Year: 2023



Call us now

Phone: (231)730-8781

Email: tuckerbennerteam@gmail.com

Address: 2747 Lakeshore Drive, Twin Lake, MI 49457



School Information

High School District: Bath

Miscellaneous

CrossStreet: Webster and Clark

Listing Terms: Cash, FHA, VA Loan, Conventional



Call us now

Phone: (231)730-8781

Email: tuckerbennerteam@gmail.com

Address: 2747 Lakeshore Drive, Twin Lake, MI 49457

