

6028, MANORWOOD, KALAMAZOO, MI, 49009

<https://tuckerbenner.com>

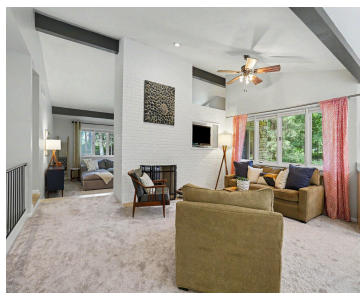

Welcome to this beautifully maintained retreat in Oshtemo Township! Ideally situated just minutes from the highway, this home offers convenient access to all the shopping, dining, and amenities of West Main Street while providing the privacy and tranquility of a peaceful neighborhood setting on a wooded 0.63 acre lot. Step inside to a bright and [...]

- 3 beds
- 2 baths
- Single Family Residence
- Residential
- Active
- 3264 sq ft



Basics

Call us now

Phone: (231)730-8781
 Email: tuckerbennerteam@gmail.com
 Address: 2747 Lakeshore Drive, Twin Lake, MI 49457



Category: Residential

Status: Active

Bathrooms: 2 baths

Lot size: 0.63 sq ft

Bathrooms Full: 2

Rooms Total: 7

Type: Single Family Residence

Bedrooms: 3 beds

Area: 3264 sq ft

Year built: 1971

Lot Size Acres: 0.63 acres

County: Kalamazoo

Building Details

Building Area Total: 2390 sq ft

Architectural Style: Ranch

Heating: Forced Air

Basement: Full

Construction Materials: Brick

Sewer: Public

Stories: 1

Amenities & Features

Laundry Features: Laundry Room, Main Level

Fireplace Features: Family Room, Gas Log, Living Room

WaterSource: Public

Interior Features: Eat-in Kitchen, Pantry

Patio And Porch Features: Patio

Parking Features: Garage Faces Side, Attached

Garage Spaces: 2

Appliances: Dishwasher, Dryer, Range, Refrigerator, Washer, Water Softener Owned

Lot Features: Corner Lot, Wooded

Fireplaces Total: 1

Fees & Taxes

Tax Assessed Value: \$134,442

Tax Annual Amount: \$5,832.63

Tax Year: 2026

Call us now



Phone: (231)730-8781

Email: tuckerbennerteam@gmail.com

Address: 2747 Lakeshore Drive, Twin Lake, MI 49457



School Information

High School District: Kalamazoo

Miscellaneous

CrossStreet: Echo Hills Dr & End **Listing Terms:** Cash, FHA, VA Loan, MSHDA, Conventional

Call us now



Phone: (231)730-8781

Email: tuckerbennerteam@gmail.com

Address: 2747 Lakeshore Drive, Twin Lake, MI 49457

