

6029, HILLSBOROUGH, GRANDVILLE, MI, 49418

https://tuckerbenner.com

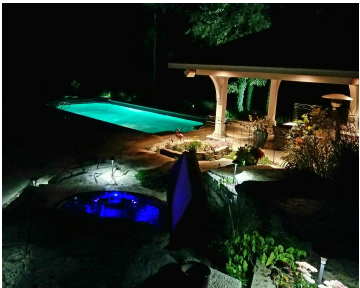
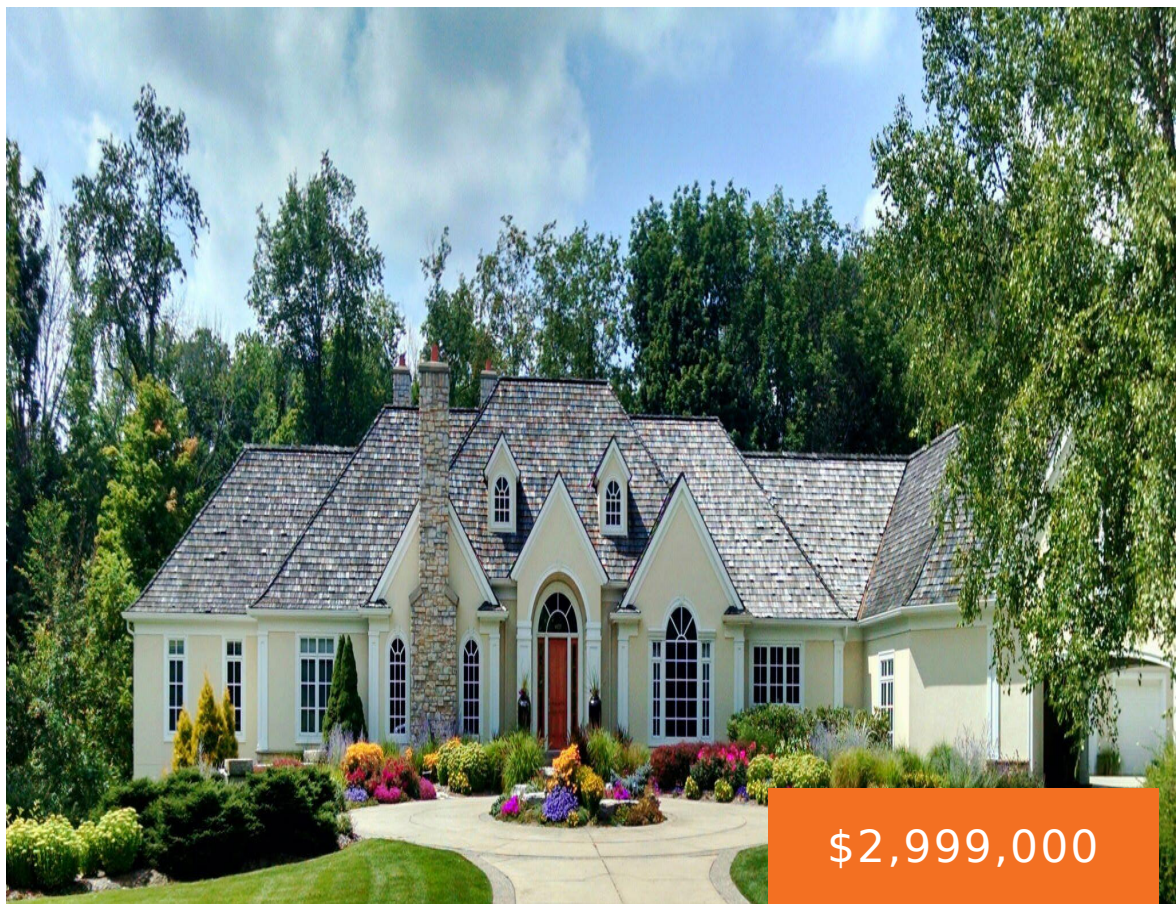

Stunning Custom Estate – Largest Home in Summerset on double lot of total 2.7 Acres! Welcome to this extraordinary 11,815 sq ft custom-built estate, crafted by Doug Sumner of Executive Homes in 1998, offering timeless design, exceptional quality, and luxurious living in one of Summerset’s most coveted locations. This one-of-a-kind residence features 6 bedrooms and [...]

- 6 beds
- 9 baths
- Single Family Residence
- Residential
- Active
- 11815 sq ft

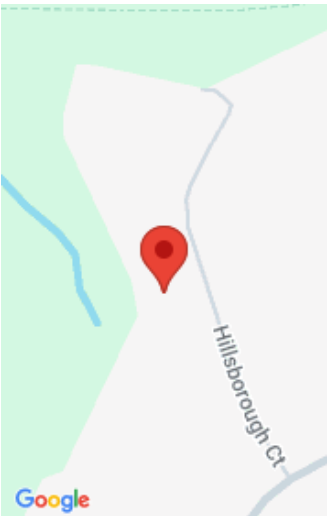

Call us now

Phone: (231)730-8781
Email: tuckerbennerteam@gmail.com
Address: 2747 Lakeshore Drive, Twin Lake, MI 49457

Basics

Category: Residential

Status: Active

Bathrooms: 9 baths

Lot size: 2.7 sq ft

Subdivision Name: Summerset

Lot Size Acres: 2.7 acres

County: Ottawa

Type: Single Family Residence

Bedrooms: 6 beds

Area: 11815 sq ft

Year built: 1998

Bathrooms Full: 7

Rooms Total: 15

Bathrooms Half: 2

Building Details

Building Area Total: 6710 sq ft

Architectural Style: Traditional

Heating: Forced Air

Roof: Other, Wood

Construction Materials: Stucco

Sewer: Public

Stories: 2

Basement: Daylight, Full, Walk-Out Access

Amenities & Features

Laundry Features: Main Level

Flooring: Carpet, Tile, Wood

Parking Features: Detached, Attached

Garage Spaces: 5

Appliances: Dishwasher, Dryer, Microwave, Range, Refrigerator

Patio And Porch Features: Covered, Deck

Fireplaces Total: 5

Pool Features: In Ground

Fencing: Chain Link

Fireplace Features: Living Room, Primary Bedroom, Recreation Room

WaterSource: Public

Interior Features: Hot Tub Spa, Wet Bar, Center Island, Pantry

Exterior Features: Balcony

Cooling: Central Air

Fees & Taxes

Call us now

Tax Assessed Value: \$757,157
Tax Annual Amount: \$21,554

Tax Year: 2024

School Information

High School District: Grandville

Miscellaneous

Road Surface Type: Paved **CrossStreet:** Stonehedge Dr. & Hillsborough
Listing Terms: Cash, Conventional

Call us now