603, MCLELLAN, BAY CITY, MI, 48708

https://tuckerbenner.com

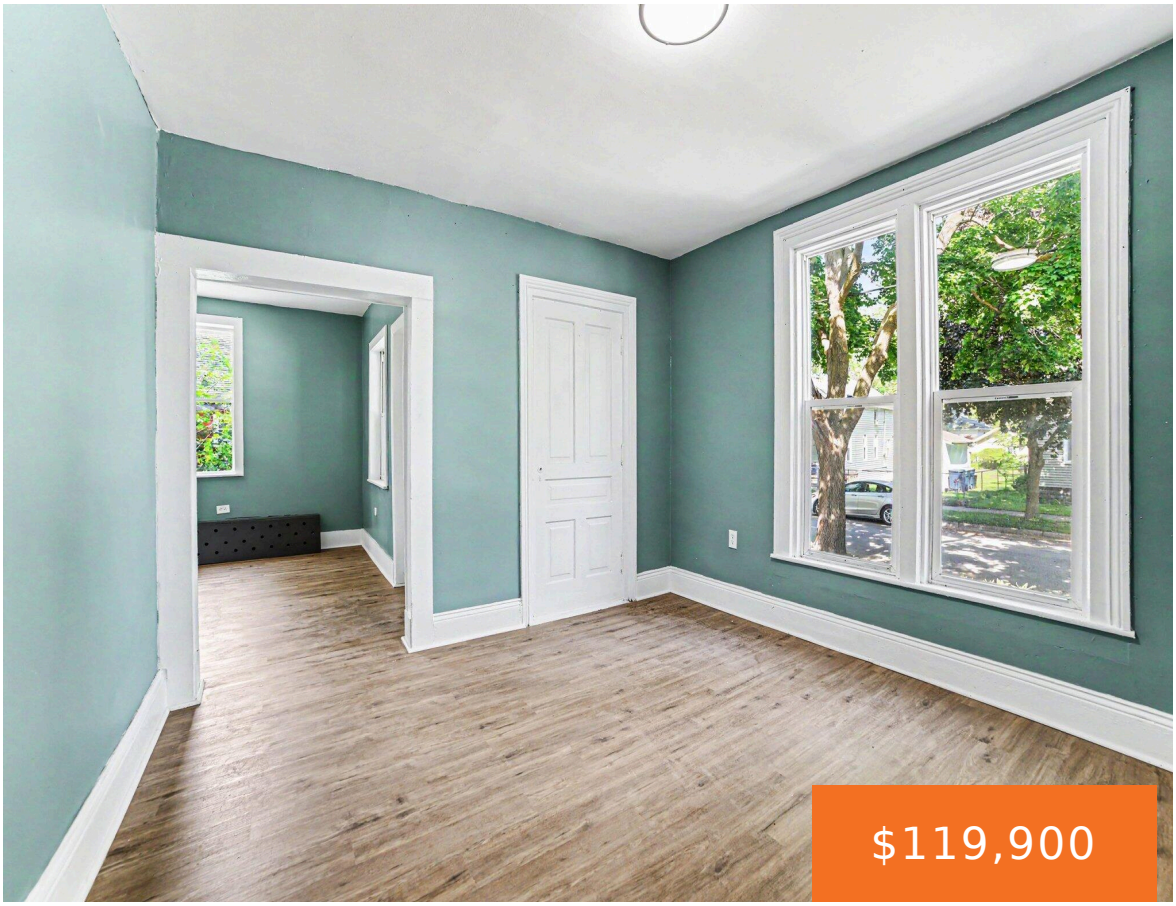







Discover your dream home in this beautifully renovated 3-bedroom, 1-bath gem, perfectly situated in a prime location, that sits on a double lot. With a massive finished attic space. This modern sanctuary combines elegance with comfort, featuring spacious living areas, a sleek kitchen with new appliances, and updated bathrooms. Nestled in a vibrant neighborhood, you'll [...]

- 3 beds
- 1 bath
- Single Family Residence
- Residential
- Active
- 1601 sq ft

Basics

Call us now

Phone: (231)730-8781
Email: tuckerbennerteam@gmail.com
Address: 2747 Lakeshore Drive, Twin Lake, MI 49457

Category: Residential
Type: Single Family Residence
Status: Active
Bedrooms: 3 beds
Bathrooms: 1 bath
Area: 1601 sq ft
Lot size: 0.23 sq ft
Year built: 1901
Bathrooms Full: 1
Lot Size Acres: 0.23 acres
Rooms Total: 8
County: Bay

Building Details

Building Area Total: 1601 sq ft
Construction Materials: Vinyl Siding
Architectural Style: A-Frame
Sewer: Public
Heating: Baseboard, Radiant
Stories: 2
Roof: Asphalt
Basement: Partial

Amenities & Features

Laundry Features: Gas Dryer Hookup, In Basement, Washer Hookup
Flooring: Tile, Vinyl
Fencing: Fenced Back
WaterSource: Public
Patio And Porch Features: Deck, Porch(es)

Fees & Taxes

Tax Assessed Value: $51,050
Tax Year: 2025
Tax Annual Amount: $3,192

School Information

High School District: Bay City

Call us now

Phone: (231)730-8781
Email: tuckerbennerteam@gmail.com
Address: 2747 Lakeshore Drive, Twin Lake, MI 49457

Miscellaneous

CrossStreet: McKinley Ave and 6th St

Listing Terms: Cash, FHA, VA Loan, MSHDA, Conventional

Call us now

Phone: (231)730-8781
Email: tuckerbennerteam@gmail.com
Address: 2747 Lakeshore Drive, Twin Lake, MI 49457