

603, ROWE, LUDINGTON, MI, 49431

<https://tuckerbenner.com>

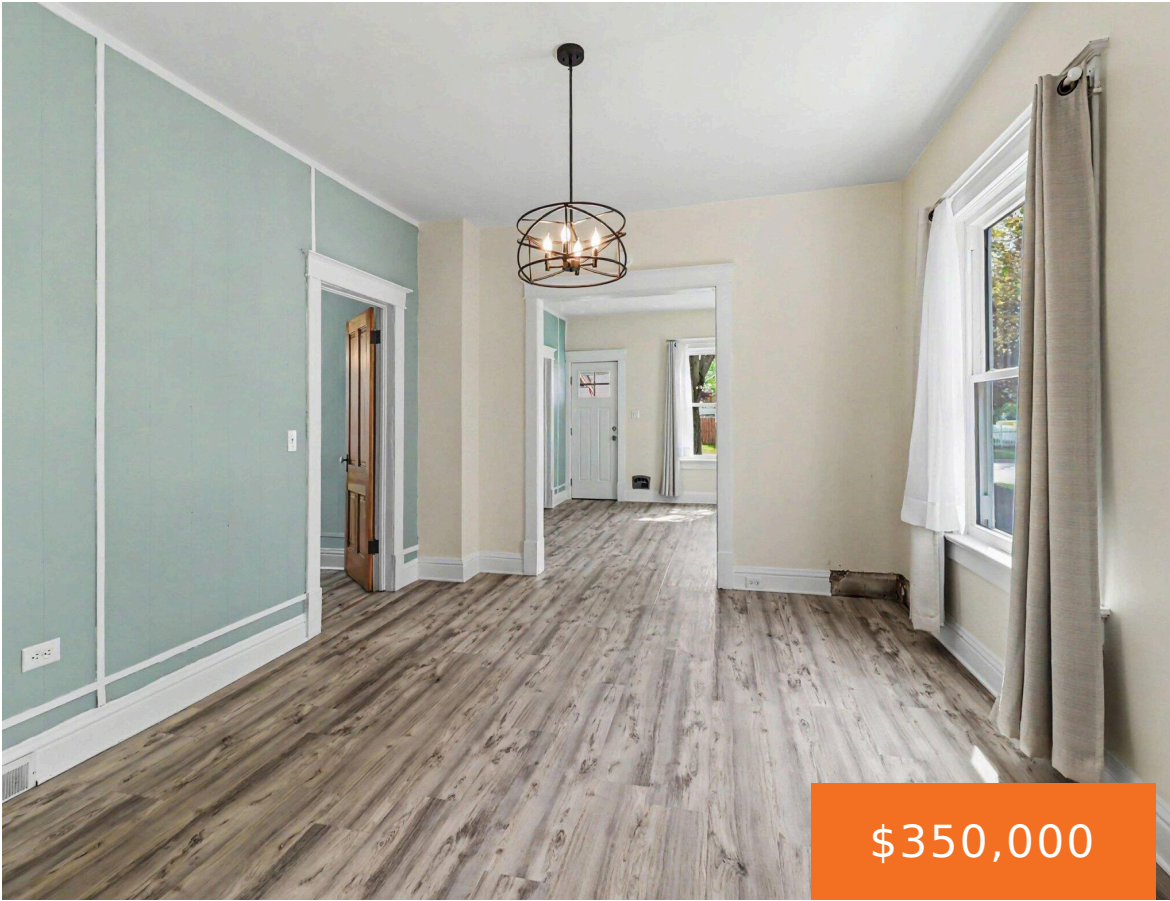

This beautiful bungalow is move-in ready and just waiting for its new owners! The first floor open floor plan starts with the spacious living room and two first floor bedrooms while continuing through to the dining room and kitchen. The first floor also features an office and main floor bathroom with a low entry shower [...]

- 3 beds
- 2 baths
- Single Family Residence
- Residential
- Active
- 1764 sq ft



Basics

Call us now



Phone: (231)730-8781
Email: tuckerbennerteam@gmail.com
Address: 2747 Lakeshore Drive, Twin Lake, MI 49457



Category: Residential

Status: Active

Bathrooms: 2 baths

Lot size: 0.13 sq ft

Bathrooms Full: 2

Rooms Total: 10

Type: Single Family Residence

Bedrooms: 3 beds

Area: 1764 sq ft

Year built: 1900

Lot Size Acres: 0.13 acres

County: Mason

Building Details

Building Area Total: 1764 sq ft

Sewer: Public

Stories: 2

Basement: Slab

Construction Materials: Vinyl Siding

Heating: Forced Air

Roof: Asphalt

Amenities & Features

Laundry Features: In Hall, Main Level, Washer Hookup

Fencing: Front Yard

Garage Spaces: 2

Appliances: Dishwasher, Disposal, Dryer, Microwave, Oven, Range, Refrigerator, Washer

Patio And Porch Features: Patio, Porch(es)

Flooring: Ceramic Tile, Engineered Hardwood, Vinyl

Parking Features: Garage Faces Rear, Garage Door Opener, Detached

WaterSource: Public

Interior Features: Garage Door Opener, Center Island

Cooling: Central Air

Fees & Taxes

Tax Assessed Value: \$91,595

Tax Annual Amount: \$3,626

Tax Year: 2025

Call us now



Phone: (231)730-8781

Email: tuckerbennerteam@gmail.com

Address: 2747 Lakeshore Drive, Twin Lake, MI 49457



School Information

High School District: Ludington

Miscellaneous

CrossStreet: Tinkham and Fitch

Listing Terms: Cash, FHA, VA Loan, Conventional

Call us now



Phone: (231)730-8781

Email: tuckerbennerteam@gmail.com

Address: 2747 Lakeshore Drive, Twin Lake, MI 49457

