

6049, STURGEON, MUSKEGON, MI, 49444

https://tuckerbenner.com

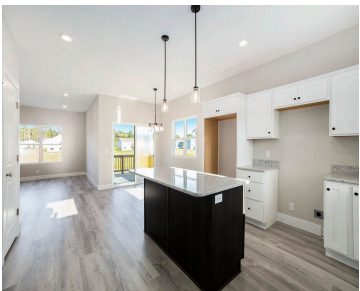

MOVE IN READY! This 'Fraser' floorplan is situated on lot #127 with views of the community green space and full basement. Upgrades include quartz countertops, luxury vinyl plank flooring, deck, and central air. The Fraser offers an open concept kitchen and dining area with an offset living room and slider to a 12×12 deck. This [...]

- 2 beds
- 2 baths
- Single Family Residence
- Residential
- Active
- 978 sq ft



Basics



Call us now

Phone: (231)730-8781
Email: tuckerbennerteam@gmail.com
Address: 2747 Lakeshore Drive, Twin Lake, MI 49457



Category: Residential

Status: Active

Bathrooms: 2 baths

Lot size: 0.18 sq ft

Bathrooms Full: 1

Rooms Total: 8

Bathrooms Half: 1

Type: Single Family Residence

Bedrooms: 2 beds

Area: 978 sq ft

Year built: 2024

Lot Size Acres: 0.18 acres

County: Muskegon

Building Details

Building Area Total: 978 sq ft

Architectural Style: Ranch

Heating: Forced Air

Basement: Daylight

Construction Materials: Vinyl Siding

Sewer: Public Sewer

Stories: 1

Amenities & Features

Laundry Features: Laundry Closet, Main Level

Garage Spaces: 2

Appliances: Disposal

Exterior Features: Porch(es), Deck(s)

Parking Features: Attached

WaterSource: Public

Interior Features: Garage Door Opener

Cooling: Central Air

Fees & Taxes

Association Fee Frequency: Annually

Tax Year: 2023

Association Fee: \$500

School Information

High School District: Fruitport



Call us now

Phone: (231)730-8781

Email: tuckerbennerteam@gmail.com

Address: 2747 Lakeshore Drive, Twin Lake, MI 49457



Miscellaneous

Road Surface Type: Paved

CrossStreet: S Sheridan & Mt Garfield

Listing Terms: Cash, FHA, VA Loan, Conventional



Call us now

Phone: (231)730-8781

Email: tuckerbennerteam@gmail.com

Address: 2747 Lakeshore Drive, Twin Lake, MI 49457

