

6055, SHAFTSBURG, WILLIAMSTON, MI, 48895

<https://tuckerbenner.com>

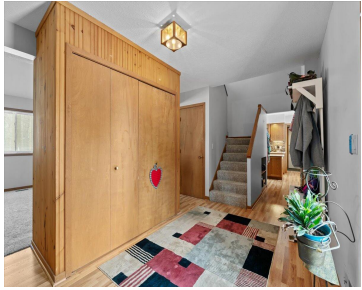

\$548,999

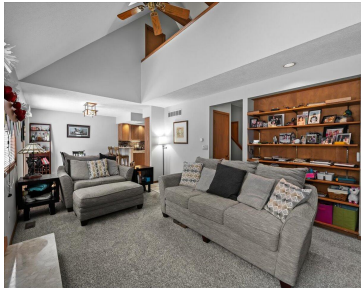

Located on an elevated 7-acre setting, this 2,314-square-foot home offers a rare combination of privacy, space, and recreational appeal. The residence features three bedrooms, three full bathrooms, and a newly updated kitchen with granite countertops and new appliances. Surrounded by large-tract properties, the setting provides a secluded feel that makes the acreage live much larger [...]

- 3 beds
- 3 baths
- Single Family Residence
- Residential
- Active
- 2314 sq ft

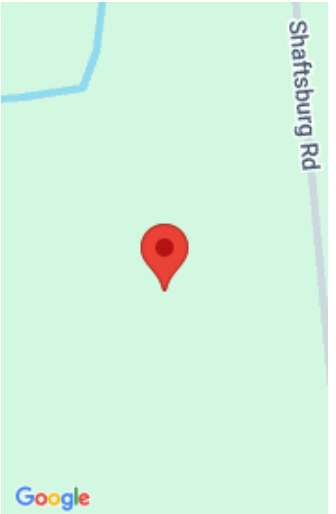

Call us now



Phone: (231)730-8781
Email: tuckerbennerteam@gmail.com
Address: 2747 Lakeshore Drive, Twin Lake, MI 49457



Basics

Category: Residential

Status: Active

Bathrooms: 3 baths

Lot size: 6.95 sq ft

Bathrooms Full: 3

Rooms Total: 13

Type: Single Family Residence

Bedrooms: 3 beds

Area: 2314 sq ft

Year built: 1990

Lot Size Acres: 6.95 acres

County: Ingham

Building Details

Building Area Total: 2314 sq ft

Architectural Style: Contemporary

Heating: Forced Air

Roof: Shingle

Construction Materials: Wood Siding

Sewer: Septic Tank

Stories: 2

Basement: Crawl Space

Amenities & Features

Laundry Features: Main Level

Utilities: Phone Connected, High-Speed Internet

Waterfront Features: Pond

WaterSource: Well

Interior Features: Broadband, Garage Door Opener

Flooring: Carpet, Wood

Parking Features: Garage Door Opener, Attached

Garage Spaces: 2

Appliances: Dishwasher, Dryer, Microwave, Oven, Range, Refrigerator, Washer

Fees & Taxes

Tax Assessed Value: \$180,930

Tax Annual Amount: \$2,846

Tax Year: 2025

Call us now



Phone: (231)730-8781

Email: tuckerbennerteam@gmail.com

Address: 2747 Lakeshore Drive, Twin Lake, MI 49457



School Information

High School District: Williamston

Miscellaneous

Road Surface Type: Paved

CrossStreet: Shaftsburg and Epley

Listing Terms: Conventional

Call us now



Phone: (231)730-8781

Email: tuckerbennerteam@gmail.com

Address: 2747 Lakeshore Drive, Twin Lake, MI 49457

