

60779, OAK, DECATUR, MI, 49045

<https://tuckerbenner.com>

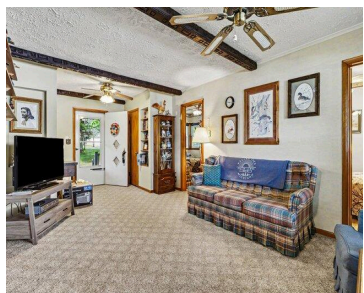

Welcome to all-sports Keeler Lake! This charming waterfront retreat offers 60 feet of sandy frontage and a setting that's hard to find. Comprised of three parcels totaling over 1.5 acres, this property includes the lakefront home, a back lot with a garage, and an additional vacant parcel - a rare opportunity for waterfront living! The [...]

- 4 beds
- 2 baths
- Single Family Residence
- Residential
- Active
- 1613 sq ft



Basics

Call us now



Phone: (231)730-8781
 Email: tuckerbennerteam@gmail.com
 Address: 2747 Lakeshore Drive, Twin Lake, MI 49457



Category: Residential

Status: Active

Bathrooms: 2 baths

Lot size: 1.59 sq ft

Bathrooms Full: 2

Rooms Total: 4

Type: Single Family Residence

Bedrooms: 4 beds

Area: 1613 sq ft

Year built: 1950

Lot Size Acres: 1.59 acres

County: Van Buren

Building Details

Building Area Total: 736 sq ft

Architectural Style: Traditional

Heating: Baseboard

Roof: Composition

Construction Materials: Vinyl Siding

Sewer: Septic Tank

Stories: 1

Basement: Full, Walk-Out Access

Amenities & Features

Laundry Features: None

Parking Features: Detached

Fireplace Features: Family Room, Wood Burning

WaterSource: Well

Window Features: Replacement

Fireplaces Total: 1

Flooring: Carpet, Linoleum

Waterfront Features: Lake

Garage Spaces: 1

Appliances: Microwave, Range, Refrigerator

Patio And Porch Features: Porch(es)

Fees & Taxes

Tax Assessed Value: \$103,312

Tax Annual Amount: \$6,141.87

Tax Year: 2026

School Information

Call us now



Phone: (231)730-8781

Email: tuckerbennerteam@gmail.com

Address: 2747 Lakeshore Drive, Twin Lake, MI 49457



High School District: Dowagiac

Miscellaneous

Road Surface Type: Paved

CrossStreet: Klett Dr; Cherry Ln

Listing Terms: Cash, Conventional

Call us now



Phone: (231)730-8781

Email: tuckerbennerteam@gmail.com

Address: 2747 Lakeshore Drive, Twin Lake, MI 49457

