

609, WATERSEdge, ANN ARBOR, MI, 48105

https://tuckerbenner.com

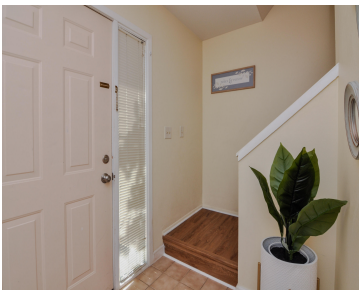
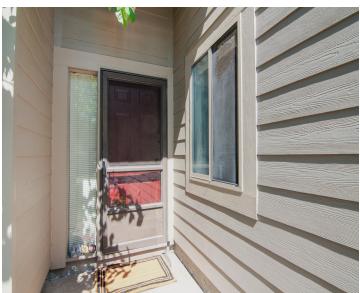

Location, location, location! Welcome to this elegant, move-in-ready 3-bedroom, 2.5-bath Terrace model condo in the highly sought-after Geddes Lake community. This home features beautiful hardwood wood flooring on second floor, and laminate floor on the first. The kitchen is equipped with stainless steel appliances and opens to a spacious laundry room for added convenience. Located [...]

- 3 beds
- 3 baths
- Condominium
- Residential Lease
- Active
- 1516 sq ft



Call us now

Phone: (231)730-8781  
Email: tuckerbennerteam@gmail.com  
Address: 2747 Lakeshore Drive, Twin Lake, MI 49457

# Basics

**Category:** Residential Lease

**Status:** Active

**Bathrooms:** 3 baths

**Lot size:** 0 sq ft

**Bathrooms Full:** 2

**County:** Washtenaw

**Type:** Condominium

**Bedrooms:** 3 beds

**Area:** 1516 sq ft

**Year built:** 1971

**Lot Size Acres:** 0 acres

**Bathrooms Half:** 1

# Building Details

**Heating:** Forced Air

# Amenities & Features

**Parking Features:** Garage Door Opener, Attached

**Garage Spaces:** 1

# Fees & Taxes

**Association Fee Includes:** Lawn/Yard Care, Sewer, Snow Removal, Water

# School Information

**High School District:** Ann Arbor

**Middle Or Junior School:** Clague Middle School

**HighSchool:** Huron High School

**Elementary School:** Dr. Martin Luther King Academy

# Miscellaneous

## Call us now

**CrossStreet:** Huron Pkwy

**Owner Pays:** Association Fees, Taxes

**Tenant Pays:** A/C, Cable/Satellite, Electric, Heat, Housekeeping, Internet Access, Linens, Phone, Trash, WIFI

Call us now



Phone: (231)730-8781  
Email: tuckerbennerteam@gmail.com  
Address: 2747 Lakeshore Drive, Twin Lake, MI 49457

