

610, ASHLEY, ANN ARBOR, MI, 48103

<https://tuckerbenner.com>

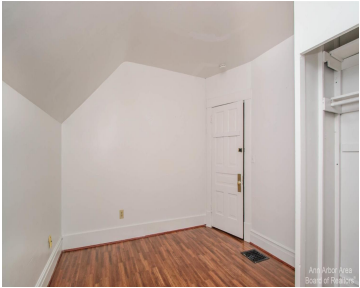
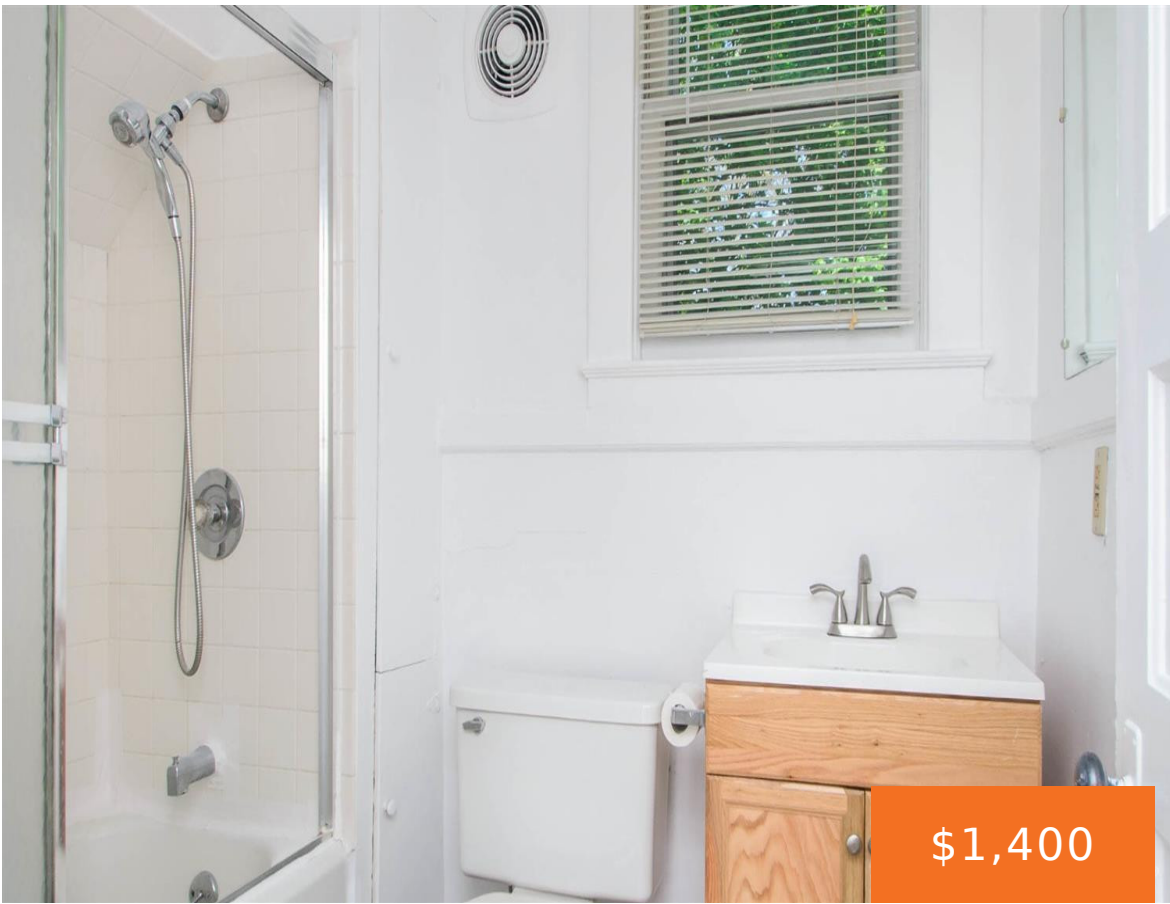

Second-floor apt with 1 bedroom, full bath with tub and shower, lots of storage and community laundry in the basement. Charming front porch for summer evening people watching! Detached garage with 1 parking spot and additional parking for guests. Street parking also available. Fabulous location, within walking distance to downtown, bus line, shopping and a [...]

- 1 bed
- 1 bath
- Single Family Residence
- Residential Lease
- Active
- 500 sq ft



Basics

Call us now

Phone: (231)730-8781
Email: tuckerbennerteam@gmail.com
Address: 2747 Lakeshore Drive, Twin Lake, MI 49457



Category: Residential Lease

Status: Active

Bathrooms: 1 bath

Lot size: 0.08 sq ft

Bathrooms Full: 1

County: Washtenaw

Type: Single Family Residence

Bedrooms: 1 bed

Area: 500 sq ft

Year built: 1920

Lot Size Acres: 0.08 acres

Building Details

Heating: Forced Air

Stories: 1

Basement: Full

Amenities & Features

Laundry Features: Common Area, In Basement

Parking Features: Detached

Garage Spaces: 1

Patio And Porch Features: Porch(es)

Cooling: Wall Unit(s), Window Unit(s)

Fees & Taxes

Tax Year: 1

School Information

High School District: Ann Arbor

HighSchool: Pioneer High School

Middle Or Junior School: Slauson Middle School

Elementary School: Bach Elementary School

Miscellaneous

Call us now



Phone: (231)730-8781

Email: tuckerbennerteam@gmail.com

Address: 2747 Lakeshore Drive, Twin Lake, MI 49457



CrossStreet: Madison and S
Main

Owner Pays: Air Conditioning, Electricity, Heat, Lawn/Yard
Care, Trash, Sewer, Snow Removal, Taxes, Water

Pets Allowed: No

Tenant Pays: Cable/Satellite, Internet Access, WIFI

Call us now



Phone: (231)730-8781

Email: tuckerbennerteam@gmail.com

Address: 2747 Lakeshore Drive, Twin Lake, MI 49457

