

# 6102, OTOOLE, MOUNT MORRIS, MI, 48458

<https://tuckerbenner.com>

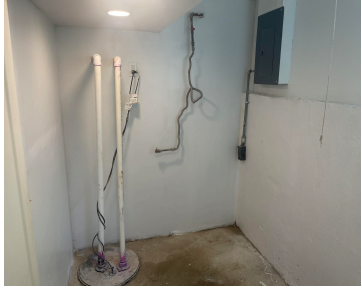

\$118,000



- 4 beds
- 2 baths
- Single Family Residence
- Residential
- Active
- 1587 sq ft



## Basics

### Call us now



Phone: (231)730-8781  
Email: [tuckerbennerteam@gmail.com](mailto:tuckerbennerteam@gmail.com)  
Address: 2747 Lakeshore Drive, Twin Lake, MI 49457



**Category:** Residential

**Status:** Active

**Bathrooms:** 2 baths

**Lot size:** 0.17 sq ft

**Bathrooms Full:** 2

**Rooms Total:** 6

**Type:** Single Family Residence

**Bedrooms:** 4 beds

**Area:** 1587 sq ft

**Year built:** 1972

**Lot Size Acres:** 0.17 acres

**County:** Genesee

---

## Building Details

**Building Area Total:** 1587 sq ft **Construction Materials:** Aluminum Siding

**Architectural Style:** Traditional **Sewer:** Public

**Heating:** Forced Air

**Stories:** 3

**Roof:** Asphalt

**Levels:** Tri-Level

**Basement:** Slab

---

## Amenities & Features

**Laundry Features:** Gas Dryer Hookup, Lower Level

**Utilities:** Natural Gas Available, Electricity Available, Natural Gas Connected, High-Speed Internet

**Parking Features:** Garage Faces Front, Attached

**Garage Spaces:** 1

**WaterSource:** Public

**Window Features:** Replacement, Insulated Windows

---

## Fees & Taxes

**Tax Assessed Value:** \$29,795

**Tax Year:** 2025

**Tax Annual Amount:** \$2,153

---

## School Information

### Call us now



Phone: (231)730-8781

Email: tuckerbennerteam@gmail.com

Address: 2747 Lakeshore Drive, Twin Lake, MI 49457



**High School District:** Beecher

---

## Miscellaneous

**CrossStreet:** Bermuda la **Listing Terms:** Cash, FHA, VA Loan, MSHDA, Conventional

### Call us now



Phone: (231)730-8781

Email: [tuckerbennerteam@gmail.com](mailto:tuckerbennerteam@gmail.com)

Address: 2747 Lakeshore Drive, Twin Lake, MI 49457

