

611, MINOR, KALAMAZOO, MI, 49008

https://tuckerbenner.com

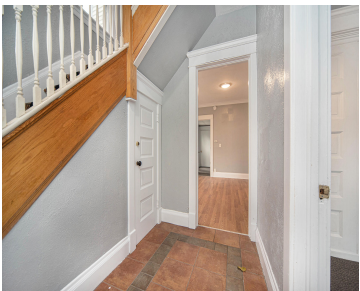

Large 6 bedroom 2 full bath home well situated in the Vine Historic Neighborhood where it is convenient to schools, shops, eateries and WMU. The living room and dining room are in the center of the home and include lots of large windows. The sizeable galley kitchen is complete with new stainless appliances. Recently updated [...]

- 6 beds
- 2 baths
- Single Family Residence
- Residential
- Active
- 1744 sq ft

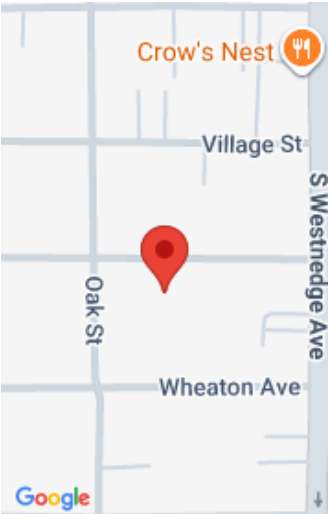

Call us now

Phone: (231)730-8781  
Email: tuckerbennerteam@gmail.com  
Address: 2747 Lakeshore Drive, Twin Lake, MI 49457

# Basics

**Category:** Residential

**Status:** Active

**Bathrooms:** 2 baths

**Lot size:** 0.13 sq ft

**Bathrooms Full:** 2

**Rooms Total:** 11

**Type:** Single Family Residence

**Bedrooms:** 6 beds

**Area:** 1744 sq ft

**Year built:** 1899

**Lot Size Acres:** 0.13 acres

**County:** Kalamazoo

# Building Details

**Building Area Total:** 1744 sq ft

**Architectural Style:** Traditional

**Heating:** Forced Air

**Roof:** Composition

**Construction Materials:** Wood Siding

**Sewer:** Public

**Stories:** 2

**Basement:** Full

# Amenities & Features

**Laundry Features:** In Basement

**WaterSource:** Public

**Interior Features:** Ceiling Fan(s), Broadband

**Window Features:** Screens

**Utilities:** Natural Gas Available, Electricity Available, Cable Available, Natural Gas Connected, Cable Connected, Storm Sewer

**Appliances:** Dryer, Microwave, Range, Refrigerator, Washer

**Lot Features:** Sidewalk

# Fees & Taxes

**Tax Assessed Value:** \$36,435

**Tax Annual Amount:** \$2,518.76

**Tax Year:** 2025

Call us now



---

# School Information

**High School District:** Kalamazoo

---

# Miscellaneous

**Road Surface Type:** Paved

**CrossStreet:** Oak and S Westnedge

**Listing Terms:** Cash, Conventional

**Call us now**