

612, MELENDY, LUDINGTON, MI, 49431

<https://tuckerbenner.com>

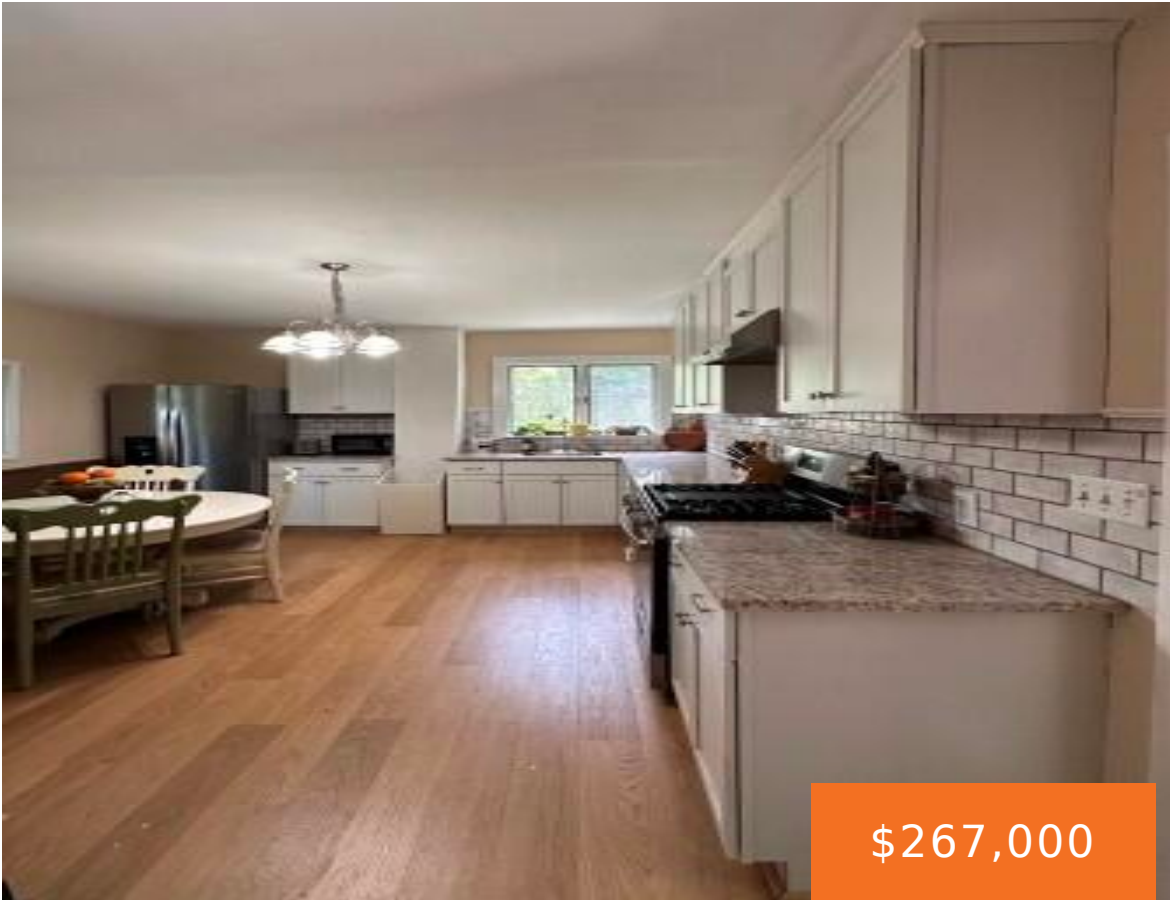

This fantastic 4 bedroom, 2 full bath remodeled home has a large master suite, 1st floor laundry. The spacious eat in kitchen is equipped with all new appliances, granite counter tops with wonderful cabinetry. This home also has new windows, and the 3-season room has the charm of the older windows that leads out to [...]

- 4 beds
- 2 baths
- Single Family Residence
- Residential
- Active
- 1329 sq ft



Basics

Call us now



Phone: (231)730-8781
Email: tuckerbennerteam@gmail.com
Address: 2747 Lakeshore Drive, Twin Lake, MI 49457



Category: Residential

Status: Active

Bathrooms: 2 baths

Lot size: 0.19 sq ft

Bathrooms Full: 2

Rooms Total: 6

Type: Single Family Residence

Bedrooms: 4 beds

Area: 1329 sq ft

Year built: 1900

Lot Size Acres: 0.19 acres

County: Mason

Building Details

Building Area Total: 1329 sq ft

Sewer: Public

Stories: 2

Basement: Partial

Construction Materials: Vinyl Siding

Heating: Forced Air

Roof: Composition

Amenities & Features

Laundry Features: Main Level

Utilities: Natural Gas Available, Electricity Available, Cable Available, Natural Gas Connected

WaterSource: Public

Interior Features: Broadband

Window Features: Replacement

Flooring: Vinyl

Fencing: Fenced Back, Chain Link

Appliances: Dishwasher, Dryer, Microwave, Range, Refrigerator, Washer

Lot Features: Sidewalk

Patio And Porch Features: Patio

Fees & Taxes

Tax Assessed Value: \$76,819

Tax Annual Amount: \$3,104.51

Tax Year: 2026

School Information

Call us now



Phone: (231)730-8781

Email: tuckerbennerteam@gmail.com

Address: 2747 Lakeshore Drive, Twin Lake, MI 49457



High School District: Ludington

Miscellaneous

Road Surface Type: Paved

CrossStreet: Washington & Madison

Listing Terms: Cash, Conventional

Call us now



Phone: (231)730-8781

Email: tuckerbennerteam@gmail.com

Address: 2747 Lakeshore Drive, Twin Lake, MI 49457

