

6120, STURGEON, MUSKEGON, MI, 49444

<https://tuckerbenner.com>

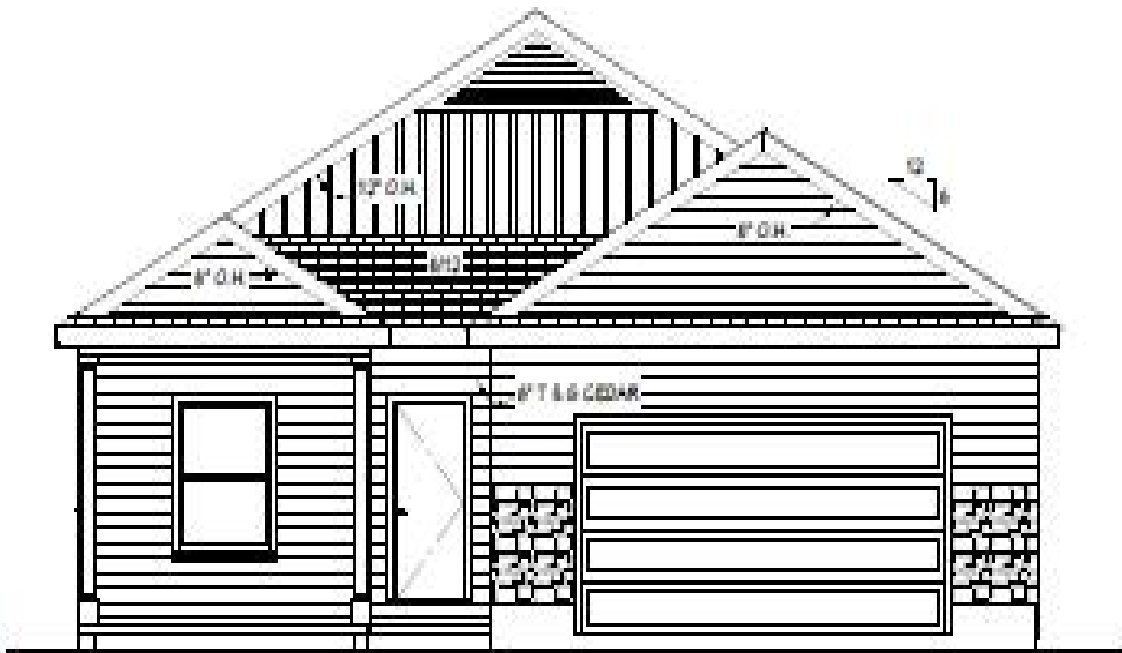

FRONT ELEVATION

\$460,425



- 2 beds
- 2 baths
- Single Family Residence
- Residential
- Active
- 1416 sq ft



Basics



Call us now

Phone: (231)730-8781
Email: tuckerbennerteam@gmail.com
Address: 2747 Lakeshore Drive, Twin Lake, MI 49457



Category: Residential

Status: Active

Bathrooms: 2 baths

Lot size: 0.27 sq ft

Bathrooms Full: 2

Rooms Total: 8

Type: Single Family Residence

Bedrooms: 2 beds

Area: 1416 sq ft

Year built: 2025

Lot Size Acres: 0.27 acres

County: Muskegon

Building Details

Building Area Total: 1416 sq ft

Architectural Style: Ranch

Heating: Forced Air

Basement: Daylight, Full, Walk-Out Access

Construction Materials: Vinyl Siding

Sewer: Public Sewer

Stories: 1

Amenities & Features

Laundry Features: Main Level

Parking Features: Attached

WaterSource: Public

Lot Features: Wooded

Exterior Features: Patio, Deck(s)

Association Amenities: Pets Allowed, Other

Garage Spaces: 3

Interior Features: Kitchen Island

Window Features: Low-Emissivity Windows, Insulated Windows

Cooling: Central Air

Fees & Taxes

Association Fee Frequency: Annually

Tax Year: 2023

Association Fee: \$500

School Information



Call us now

Phone: (231)730-8781

Email: tuckerbennerteam@gmail.com

Address: 2747 Lakeshore Drive, Twin Lake, MI 49457



High School District: Fruitport

Miscellaneous

Road Surface Type: Paved

CrossStreet: S Sheridan & Mt Garfield

Listing Terms: Cash, FHA, VA Loan, Conventional



Call us now

Phone: (231)730-8781

Email: tuckerbennerteam@gmail.com

Address: 2747 Lakeshore Drive, Twin Lake, MI 49457

