

6135, O, KALAMAZOO, MI, 49048

https://tuckerbenner.com

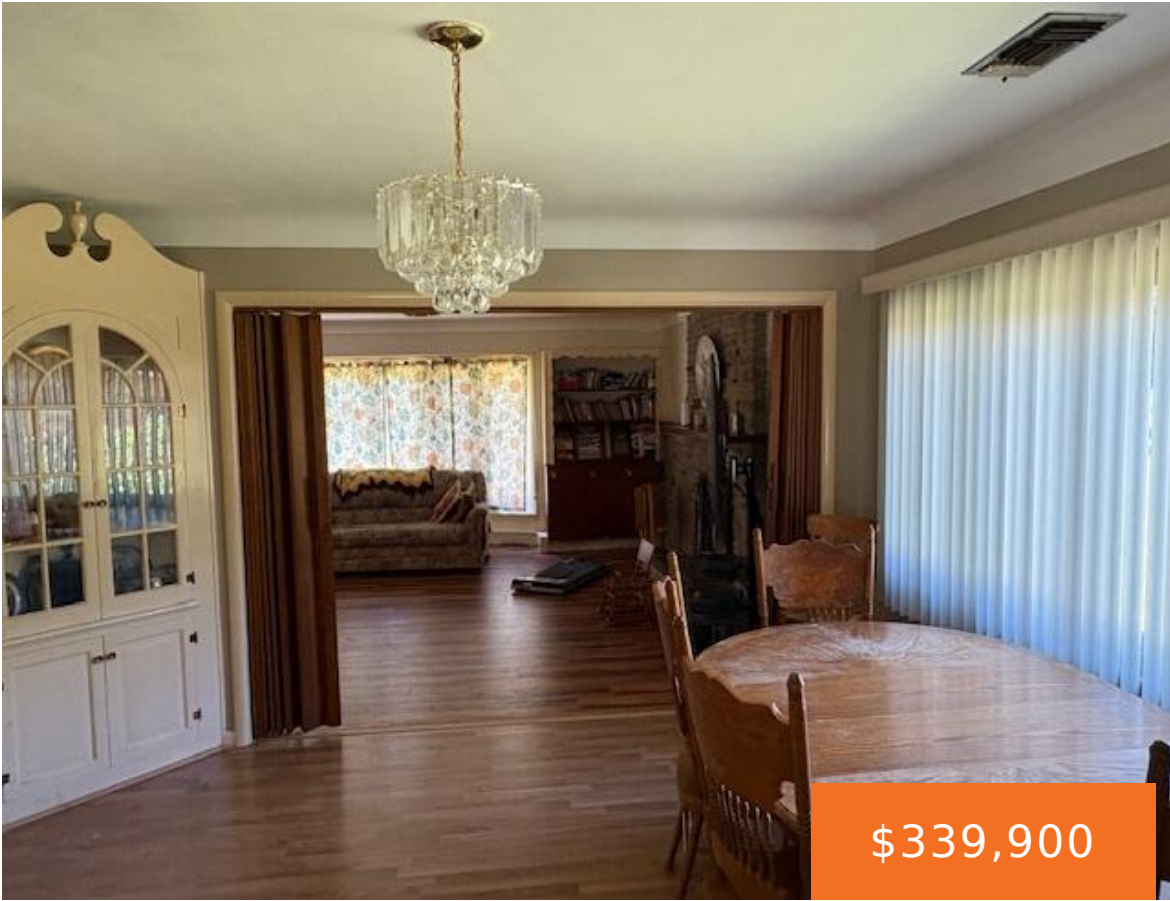

\$339,900



Opportunity Awaits! Sprawling Brick Ranch situated on a Beautiful 1.55-Acre Setting! Offering Solid Construction, Generous Living Spaces + Major mechanical updates, Ready for its Next Owner to bring their Vision and Personal Touches. Features Attached 2+ Car Garage, Convenient Main-Floor laundry, 3 spacious Bedrooms, and 2½ baths. Master Suite with Full Bathroom, Designed for Entertaining, [...]

- 3 beds
- 3 baths
- Single Family Residence
- Residential
- Active
- 2598 sq ft



Basics

Call us now



Phone: (231)730-8781
 Email: tuckerbennerteam@gmail.com
 Address: 2747 Lakeshore Drive, Twin Lake, MI 49457



Category: Residential

Status: Active

Bathrooms: 3 baths

Lot size: 1.55 sq ft

Bathrooms Full: 2

Rooms Total: 7

Bathrooms Half: 1

Type: Single Family Residence

Bedrooms: 3 beds

Area: 2598 sq ft

Year built: 1957

Lot Size Acres: 1.55 acres

County: Kalamazoo

Building Details

Building Area Total: 2598 sq ft

Architectural Style: Ranch

Heating: Forced Air

Basement: Crawl Space

Construction Materials: Brick

Sewer: Septic Tank

Stories: 1

Amenities & Features

Laundry Features: Laundry Room

Fireplace Features: Living Room, Wood Burning

WaterSource: Well

Patio And Porch Features: Patio

Parking Features: Attached

Garage Spaces: 2

Appliances: Dryer, Range, Refrigerator, Washer

Fireplaces Total: 1

Fees & Taxes

Tax Assessed Value: \$102,034

Tax Annual Amount: \$3,575

Tax Year: 2026

School Information

Call us now



Phone: (231)730-8781

Email: tuckerbennerteam@gmail.com

Address: 2747 Lakeshore Drive, Twin Lake, MI 49457



High School District: Portage

Miscellaneous

CrossStreet: Between 25/26th, N off O ave **Listing Terms:** Cash, FHA, VA Loan, Conventional

Call us now



Phone: (231)730-8781

Email: tuckerbennerteam@gmail.com

Address: 2747 Lakeshore Drive, Twin Lake, MI 49457

