

614, 7TH, ANN ARBOR, MI, 48103

https://tuckerbenner.com

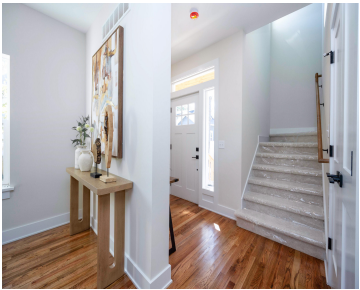

\$1,169,000



Welcome to this stunning new-built property located within walking distance to downtown Ann Arbor and the University of Michigan Stadium. This spacious home features four bedrooms and two full baths and two half baths, including a luxurious master suite with a private en-suite bathroom. Another bedroom with en-suite half bath, perfect for office or guest. [...]

- 4 beds
- 4 baths
- Single Family Residence
- Residential
- Active
- 3482 sq ft



Call us now

Phone: (231)730-8781
Email: tuckerbennerteam@gmail.com
Address: 2747 Lakeshore Drive, Twin Lake, MI 49457

Basics

Category: Residential

Status: Active

Bathrooms: 4 baths

Lot size: 0.14 sq ft

Bathrooms Full: 2

Rooms Total: 11

Bathrooms Half: 2

Type: Single Family Residence

Bedrooms: 4 beds

Area: 3482 sq ft

Year built: 2025

Lot Size Acres: 0.14 acres

County: Washtenaw

Building Details

Building Area Total: 2532 sq ft

Architectural Style: Colonial

Stories: 2

Construction Materials: Aluminum Siding

Heating: Forced Air

Basement: Full

Amenities & Features

Laundry Features: Electric Dryer Hookup, Gas Dryer Hookup, Laundry Room, Main Level

Parking Features: Garage Door Opener, Attached

Garage Spaces: 2

Appliances: Dishwasher, Freezer, Range

Patio And Porch Features: Deck

Flooring: Carpet, Tile, Wood

Fireplace Features: Family Room

WaterSource: Public

Interior Features: Garage Door Opener

Fireplaces Total: 1

Fees & Taxes

Tax Assessed Value: \$302,974

Tax Annual Amount: \$17,227

Tax Year: 2025

Call us now



School Information

High School District: Ann Arbor

Miscellaneous

CrossStreet: Pauline and Madison

Listing Terms: Cash, Conventional

Call us now