

# 615, LAY, KALAMAZOO, MI, 49001

<https://tuckerbenner.com>

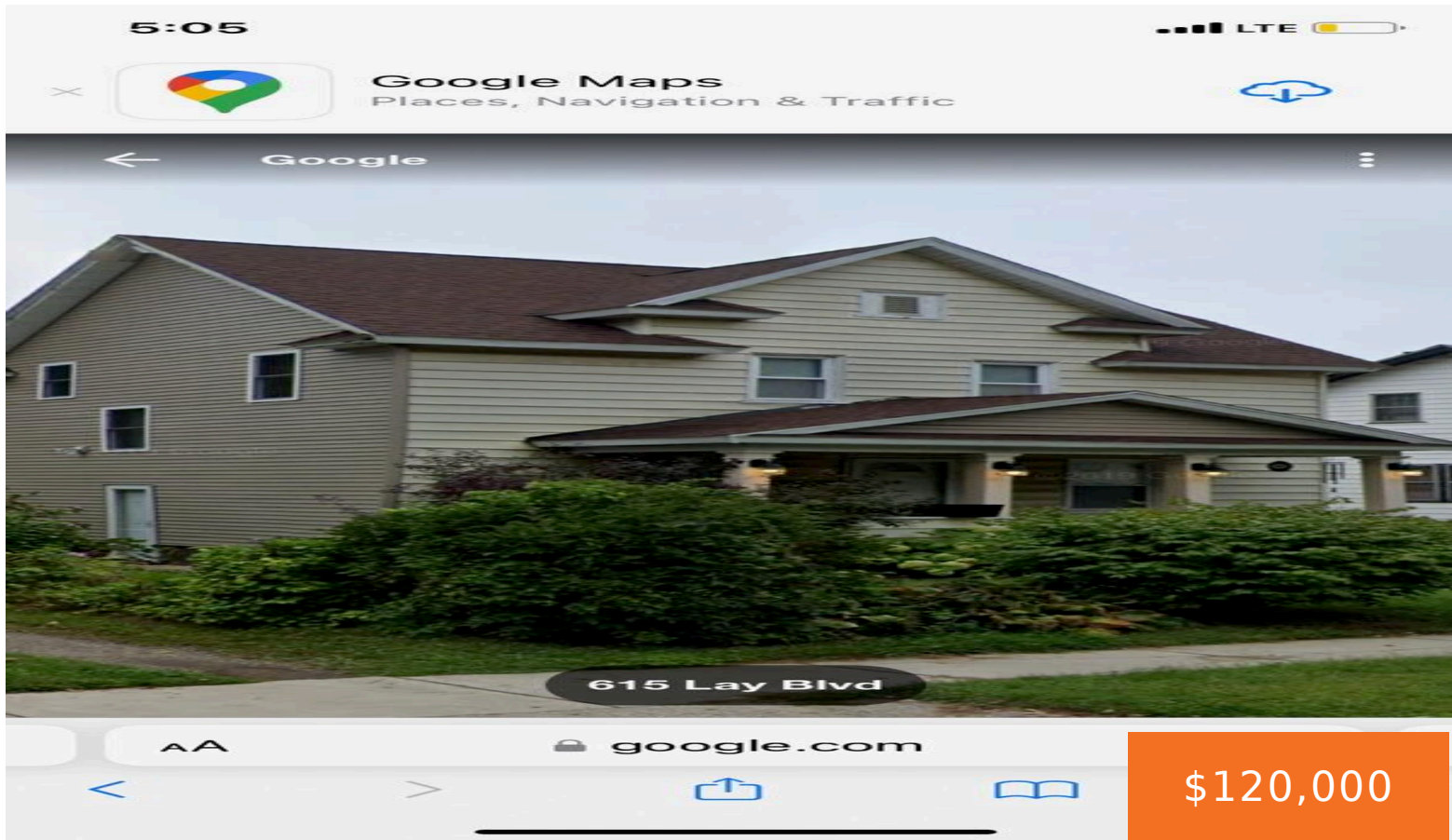

\$120,000

- 3 beds
- 1 bath
- Single Family Residence
- Residential
- Active
- 1024 sq ft



## Call us now

Phone: (231)730-8781  
Email: [tuckerbennerteam@gmail.com](mailto:tuckerbennerteam@gmail.com)  
Address: 2747 Lakeshore Drive, Twin Lake, MI 49457

# Basics

**Category:** Residential

**Status:** Active

**Bathrooms:** 1 bath

**Lot size:** 0.15 sq ft

**Bathrooms Full:** 1

**Rooms Total:** 6

**Type:** Single Family Residence

**Bedrooms:** 3 beds

**Area:** 1024 sq ft

**Year built:** 1922

**Lot Size Acres:** 0.15 acres

**County:** Kalamazoo

# Building Details

**Building Area Total:** 1024 sq ft

**Architectural Style:** Traditional

**Heating:** Forced Air

**Roof:** Composition

**Construction Materials:** Vinyl Siding

**Sewer:** Public

**Stories:** 2

**Basement:** Full

# Amenities & Features

**Laundry Features:** In Basement

**Garage Spaces:** 3

**Cooling:** Central Air

**Parking Features:** Detached

**WaterSource:** Public

# Fees & Taxes

**Tax Assessed Value:** \$28,969

**Tax Annual Amount:** \$1,467

**Tax Year:** 2025

# School Information

Call us now

**High School District:** Kalamazoo

**Miscellaneous**

**CrossStreet:** Portage St & Elgin St

**Listing Terms:** Cash, Conventional

**Call us now**