

615, WEBSTER, GREENVILLE, MI, 48838

<https://tuckerbenner.com>

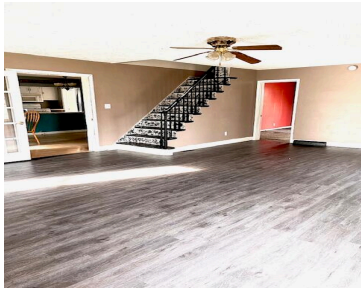

Discover the perfect canvas to make your dream home a reality! This spacious 5-bedroom, 2-bathroom home offers room for everyone with a practical layout and plenty of charm. While it needs a bit of TLC, the potential here is endless. Enjoy cozy evenings by the fireplace, and relax in a private, fenced-in backyard that's perfect [...]

- 5 beds
- 2 baths
- Single Family Residence
- Residential
- Active
- 1800 sq ft



Basics



Call us now

Phone: (231)730-8781
Email: tuckerbennerteam@gmail.com
Address: 2747 Lakeshore Drive, Twin Lake, MI 49457



Category: Residential

Status: Active

Bathrooms: 2 baths

Lot size: 0.25 sq ft

Bathrooms Full: 2

Rooms Total: 9

Type: Single Family Residence

Bedrooms: 5 beds

Area: 1800 sq ft

Year built: 1900

Lot Size Acres: 0.25 acres

County: Montcalm

Building Details

Building Area Total: 1800 sq ft **Construction Materials:** Aluminum Siding

Architectural Style: Traditional **Sewer:** Public Sewer

Heating: Forced Air **Stories:** 2

Basement: Michigan Basement

Amenities & Features

Laundry Features: Laundry Room **Parking Features:** Detached

Fireplace Features: Living Room **Garage Spaces:** 2

WaterSource: Public **Appliances:** Refrigerator, Range, Microwave

Fireplaces Total: 1

Fees & Taxes

Tax Assessed Value: \$79,275

Tax Year: 2024

Tax Annual Amount: \$4,568

School Information

High School District: Greenville



Call us now

Phone: (231)730-8781

Email: tuckerbennerteam@gmail.com

Address: 2747 Lakeshore Drive, Twin Lake, MI 49457



Miscellaneous

CrossStreet: E Union St

Listing Terms: Cash, Conventional



Call us now

Phone: (231)730-8781

Email: tuckerbennerteam@gmail.com

Address: 2747 Lakeshore Drive, Twin Lake, MI 49457

