

6150, NEFF, DETROIT, MI, 48224

<https://tuckerbenner.com>

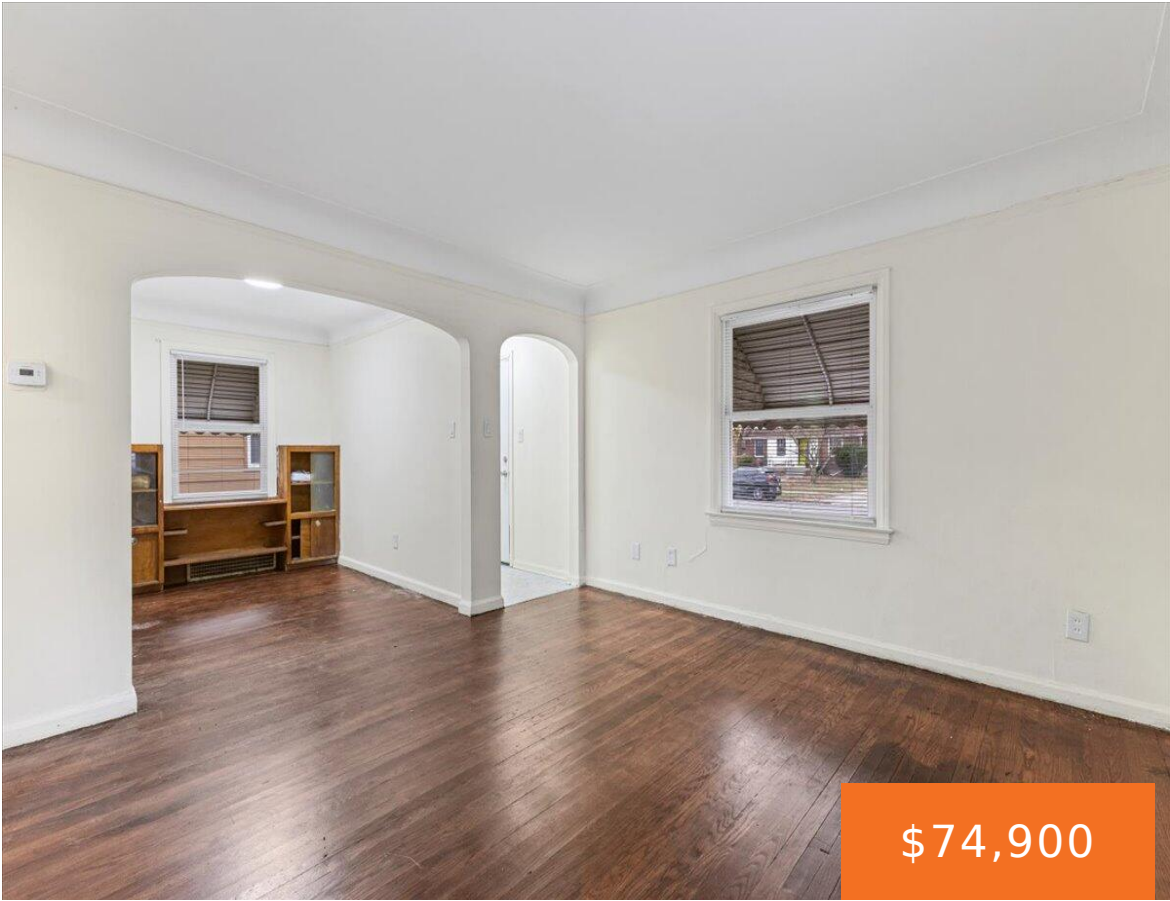

\$74,900

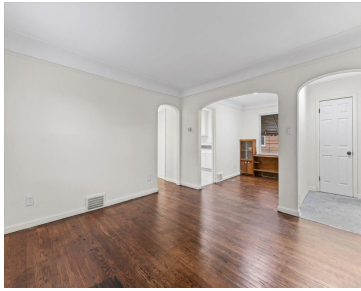

Charming single-family home located on Detroit's east side near Grosse Pointe. This well-maintained residence features a spacious layout, and classic character throughout. Enjoy a private yard and convenient access to shopping, dining, parks, and major roadways with easy access to downtown.

- 3 beds
- 1 bath
- Single Family Residence
- Residential
- Active
- 1200 sq ft

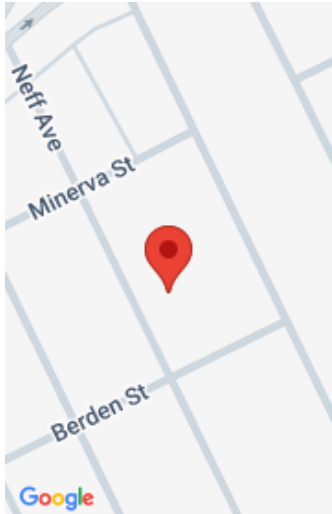

Call us now



Phone: (231)730-8781
Email: tuckerbennerteam@gmail.com
Address: 2747 Lakeshore Drive, Twin Lake, MI 49457



Basics

Category: Residential

Status: Active

Bathrooms: 1 bath

Lot size: 0.17 sq ft

Bathrooms Full: 1

Rooms Total: 7

Type: Single Family Residence

Bedrooms: 3 beds

Area: 1200 sq ft

Year built: 1941

Lot Size Acres: 0.17 acres

County: Wayne

Building Details

Building Area Total: 1200 sq ft

Sewer: Public

Stories: 2

Basement: Full

Construction Materials: Aluminum Siding

Heating: Forced Air

Roof: Composition

Amenities & Features

Laundry Features: Gas Dryer Hookup, In Basement, Washer Hookup

Fencing: Fenced Back

Lot Features: Sidewalk

Flooring: Carpet, Vinyl, Wood

WaterSource: Public

Window Features: Replacement

Fees & Taxes

Tax Assessed Value: \$51,500

Tax Annual Amount: \$4,054

Tax Year: 2025

School Information

Call us now



Phone: (231)730-8781

Email: tuckerbennerteam@gmail.com

Address: 2747 Lakeshore Drive, Twin Lake, MI 49457



High School District: Detroit

Miscellaneous

Road Surface Type: Paved

CrossStreet: Minerva & Berden

Listing Terms: Cash, FHA, Conventional

Call us now



Phone: (231)730-8781

Email: tuckerbennerteam@gmail.com

Address: 2747 Lakeshore Drive, Twin Lake, MI 49457

