

6157, STOLL, LANSING, MI, 48906

https://tuckerbenner.com

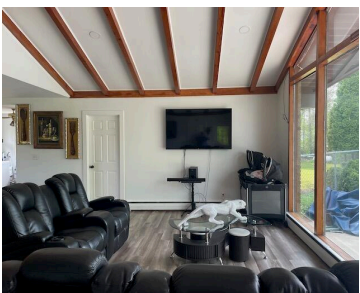

\$399,000



Welcome home, to your private five acre retreat! This four-bedroom Brick ranch has been impeccably well cared for, comes with an incredible list of updates and sits on five and a haft beautiful acres with a two Pole Barns. This all brick ranch has a 3 way fireplace, Kitchen w/custom Hickory cabinetry, built-in pantry, breakfast [...]

- 4 beds
- 2 baths
- Single Family Residence
- Residential
- Active
- 1912 sq ft

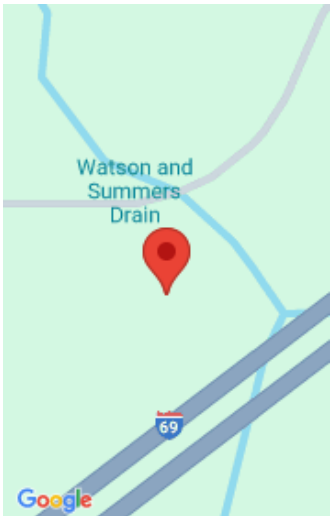

Call us now

Phone: (231)730-8781
Email: tuckerbennerteam@gmail.com
Address: 2747 Lakeshore Drive, Twin Lake, MI 49457

Basics

Category: Residential
Status: Active
Bathrooms: 2 baths
Lot size: 5.5 sq ft
Bathrooms Full: 1
Rooms Total: 8
Bathrooms Half: 1

Type: Single Family Residence
Bedrooms: 4 beds
Area: 1912 sq ft
Year built: 1962
Lot Size Acres: 5.5 acres
County: Clinton

Building Details

Building Area Total: 1912 sq ft
Architectural Style: Ranch
Heating: Hot Water
Roof: Shingle

Construction Materials: Brick
Sewer: Septic Tank
Stories: 1
Basement: Full

Amenities & Features

Laundry Features: In Basement
Flooring: Laminate, Tile
Parking Features: Detached
Fireplace Features: Kitchen, Living Room
WaterSource: Well

Lot Features: Rolling Hills
Fireplaces Total: 1

Pool Features: In Ground, Outdoor/Above
Fencing: Chain Link
Waterfront Features: Stream/Creek
Garage Spaces: 4
Appliances: Dryer, Microwave, Oven, Range, Refrigerator, Washer
Window Features: Bay/Bow
Cooling: Wall Unit(s)

Fees & Taxes

Call us now

Tax Assessed Value: \$127,186
Tax Annual Amount: \$7,136

Tax Year: 2024

School Information

High School District: Waverly

Miscellaneous

Road Surface Type: Paved

CrossStreet: S Lowell Rd

Listing Terms: Cash, FHA, Rural Development, MSHDA, Conventional

Call us now



Phone: (231)730-8781
Email: tuckerbennerteam@gmail.com
Address: 2747 Lakeshore Drive, Twin Lake, MI 49457

