

61570, RAINTREE, STURGIS, MI, 49091

<https://tuckerbenner.com>

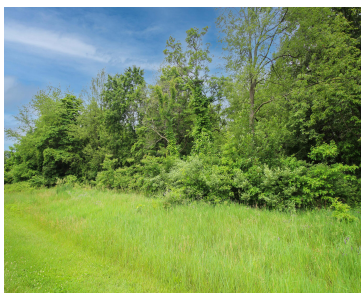
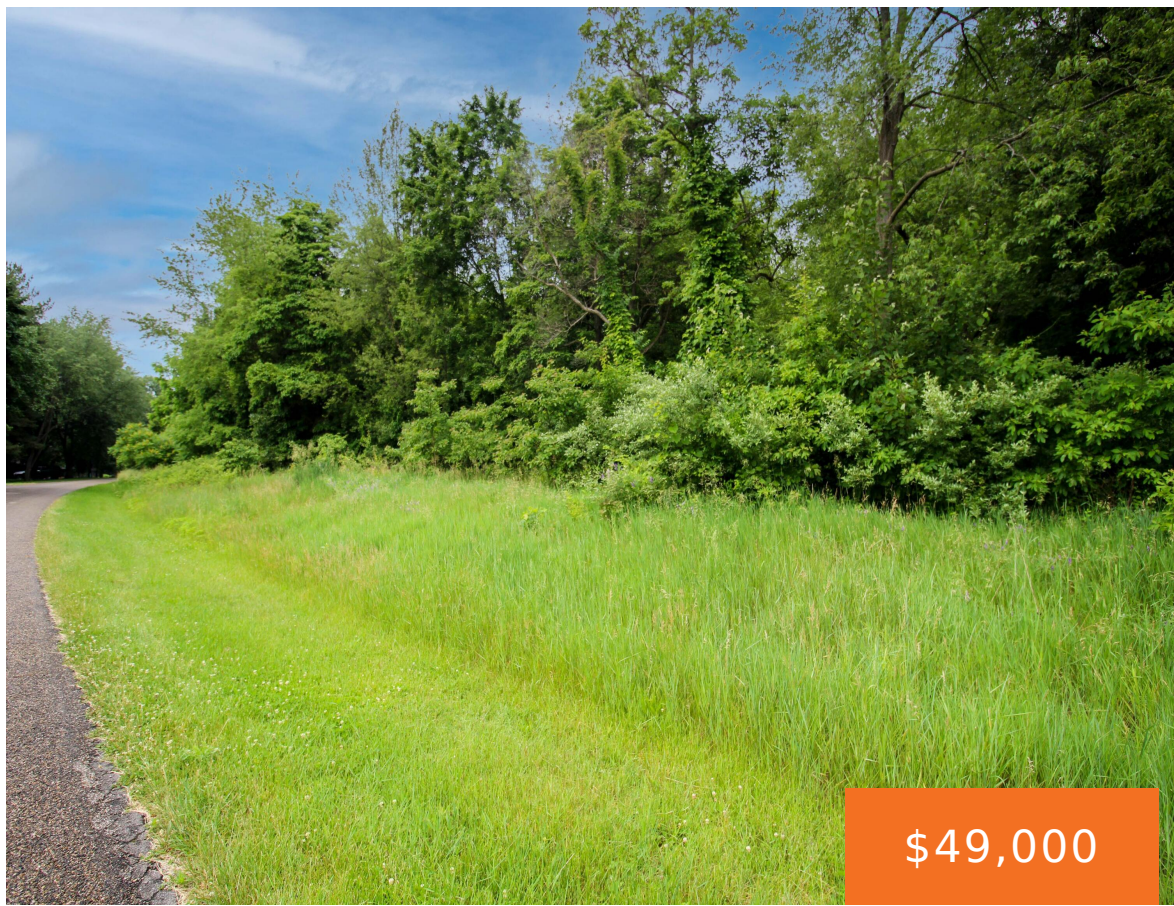

Build your dream home on this fantastic lot with breathtaking views of beautiful Lake Templene. This prime piece of real estate backs up to a prestigious golf course, offering an unparalleled blend of natural beauty and recreational opportunity. Imagine waking up to serene lake views and enjoying a round of golf just a golf cart [...]

- 0 baths
- Lot
- Land
- Active



Basics

Category: Land

Status: Active

Lot size: 0.81 sq ft

County: St. Joseph

Type: Lot

Bathrooms: 0 baths

Lot Size Acres: 0.81 acres



Call us now

Phone: (231)730-8781

Email: tuckerbennerteam@gmail.com

Address: 2747 Lakeshore Drive, Twin Lake, MI 49457



Amenities & Features

Utilities: Natural Gas Available, Electricity Available, Cable Available, None

Lot Features: Level, Golf Community, Wooded

Fees & Taxes

Tax Assessed Value: \$11,575

Association Fee: \$315

Tax Annual Amount: \$490.98

Association Fee Frequency: Annually

Tax Year: 2024

School Information

High School District: Nottawa

Miscellaneous

Road Surface Type: Paved

Listing Terms: Cash, Conventional

CrossStreet: Irongate Dr.



Call us now

Phone: (231)730-8781

Email: tuckerbennerteam@gmail.com

Address: 2747 Lakeshore Drive, Twin Lake, MI 49457

