

6158, DEER RUN, SCHOOLCRAFT, MI, 49087

https://tuckerbenner.com

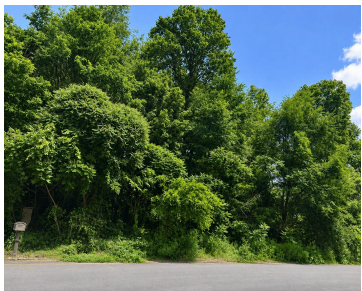
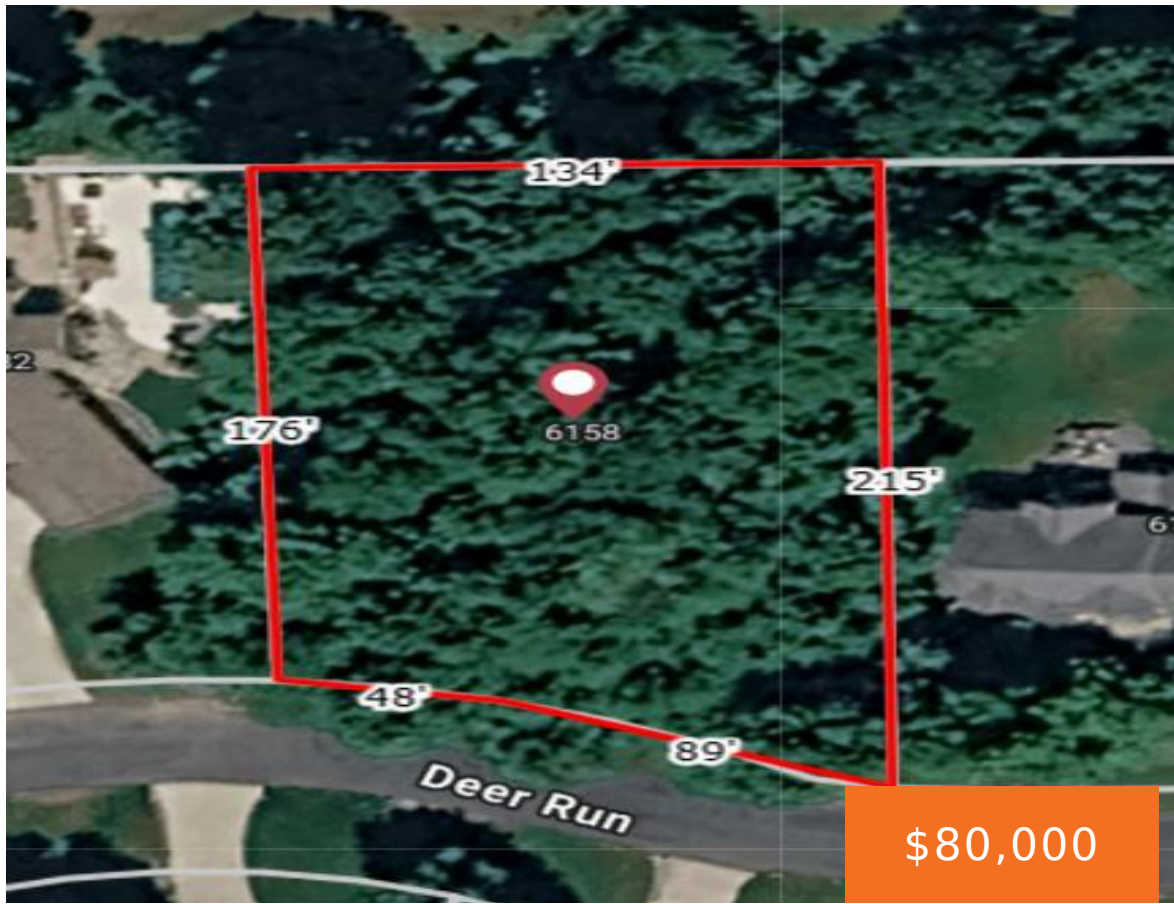

Rare opportunity to build on the last available golf course-side lot in desirable Woodbrook Estates at Olde Mill Golf Course! This beautiful level, wooded homesite is surrounded by established executive homes and offers the perfect setting for your custom dream home. Natural gas is available, and the property is ready for well and septic installation. [...]

- 0 baths
- Lot
- Land
- Active



Basics

Category: Land

Status: Active

Lot size: 0.57 sq ft

County: Kalamazoo

Type: Lot

Bathrooms: 0 baths

Lot Size Acres: 0.57 acres

Call us now



Phone: (231)730-8781

Email: tuckerbennerteam@gmail.com

Address: 2747 Lakeshore Drive, Twin Lake, MI 49457



Building Details

Sewer: Septic Tank

Amenities & Features

Utilities: Natural Gas Available, None

WaterSource: Well

Lot Features: Level, Buildable, Golf Community, Golf Course Frontage, Wooded

Fees & Taxes

Tax Assessed Value: \$19,279

Tax Year: 2025

Tax Annual Amount: \$1,060

School Information

High School District: Schoolcraft

Miscellaneous

Road Surface Type: Paved

CrossStreet: Farmstone & Sunshine

Listing Terms: Cash, Conventional

Call us now



Phone: (231)730-8781

Email: tuckerbennerteam@gmail.com

Address: 2747 Lakeshore Drive, Twin Lake, MI 49457

