

616, HIGH, BANGOR, MI, 49013

<https://tuckerbenner.com>

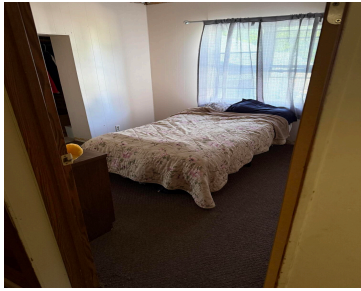

Affordable, cozy 3 bed, 1 bath home is waiting for your individual touches to make it perfect for you! For peace of mind, a new metal roof was installed in 2022, plus new furnace installed in 2024. A mostly fenced yard and back deck add additional opportunities for enjoying the backyard space. The City of [...]

- 3 beds
- 0 baths
- Single Family Residence
- Residential
- Active
- 1200 sq ft



Basics

Call us now



Phone: (231)730-8781
Email: tuckerbennerteam@gmail.com
Address: 2747 Lakeshore Drive, Twin Lake, MI 49457



Category: Residential
Status: Active
Bathrooms: 0 baths
Lot size: 0.22 sq ft
Lot Size Acres: 0.22 acres
County: Van Buren

Type: Single Family Residence
Bedrooms: 3 beds
Area: 1200 sq ft
Year built: 1940
Rooms Total: 8

Building Details

Building Area Total: 1200 sq ft
Sewer: Public
Stories: 2
Basement: Crawl Space, Partial

Construction Materials: Aluminum Siding
Heating: Forced Air
Roof: Metal

Amenities & Features

Laundry Features: Electric Dryer Hookup, In Basement
Parking Features: Garage Faces Front, Attached
Garage Spaces: 2
Appliances: Range, Refrigerator
Fireplaces Total: 1

Fencing: Fenced Back
Fireplace Features: Family Room
WaterSource: Public
Lot Features: Level

Fees & Taxes

Tax Assessed Value: \$66,100
Tax Annual Amount: \$2,765

Tax Year: 2026

School Information

High School District: Bangor

Call us now



Phone: (231)730-8781
Email: tuckerbennerteam@gmail.com
Address: 2747 Lakeshore Drive, Twin Lake, MI 49457



Miscellaneous

Road Surface Type: Paved

CrossStreet: Third St

Listing Terms: Cash, Conventional

Call us now



Phone: (231)730-8781

Email: tuckerbennerteam@gmail.com

Address: 2747 Lakeshore Drive, Twin Lake, MI 49457

