

6170, 100TH, EVART, MI, 49631
https://tuckerbenner.com

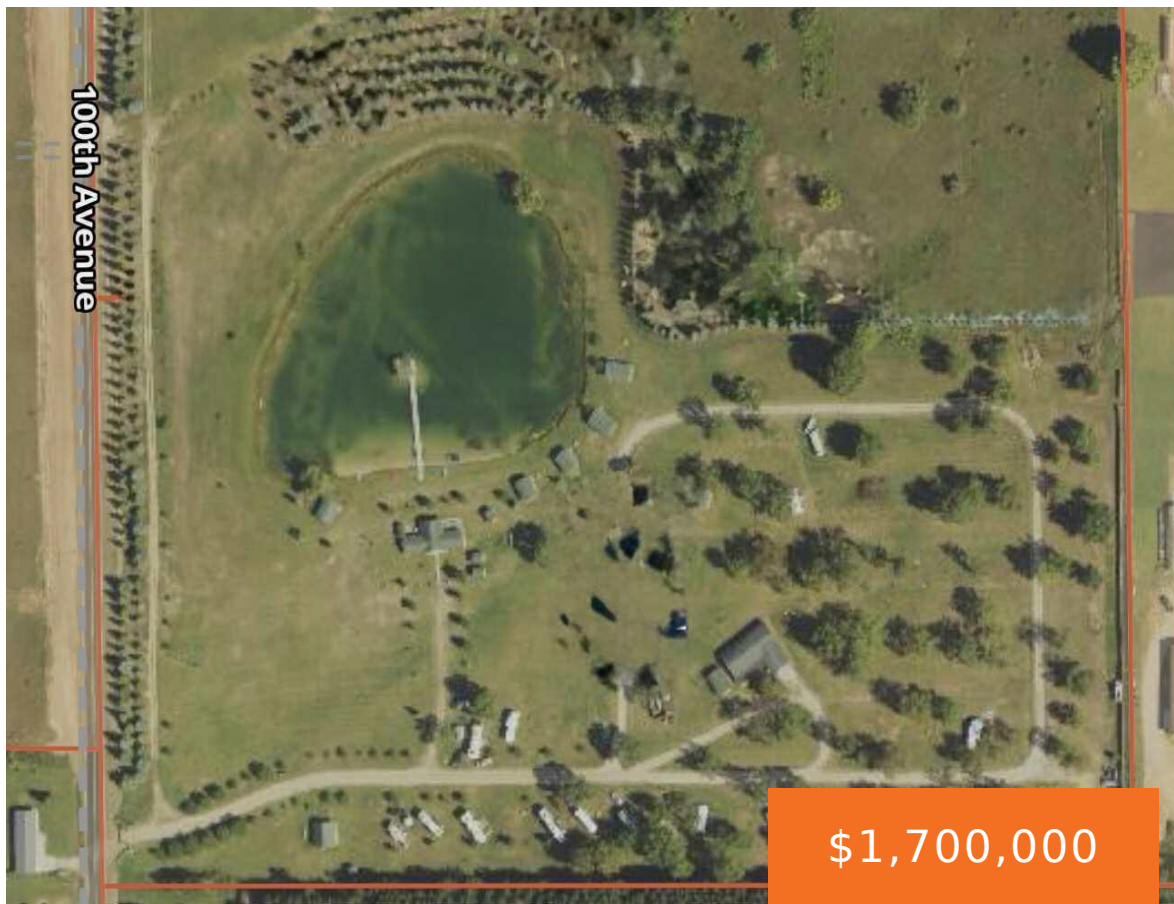

Welcome to Hillside Campground! The main amenity to this 20+ acre property is it's beautiful private pond! Stocked for fishing and groomed for swimming, this water feature is AMAZING! Walk the long dock to your private island, complete with a gazebo and electric! There are 6 beautiful log cabins, fully furnished! Near the cabins there [...]

- 2 baths
- Business
- Commercial Sale
- Active

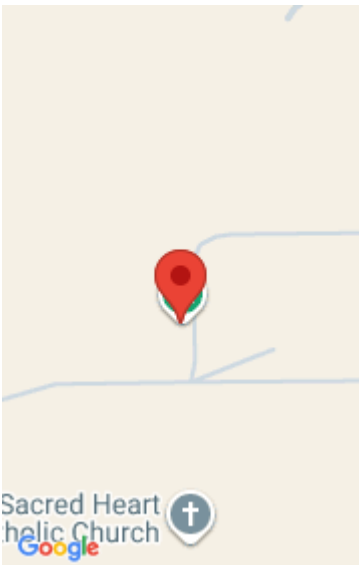

Call us now

Phone: (231)730-8781
Email: tuckerbennerteam@gmail.com
Address: 2747 Lakeshore Drive, Twin Lake, MI 49457

Basics

Category: Commercial Sale

Status: Active

Lot size: 19.99 sq ft

Bathrooms Full: 2

Business Type: Other, Professional/Office, Professional Service, Recreation

Type: Business

Bathrooms: 2 baths

Year built: 2018

Lot Size Acres: 19.99 acres

County: Osceola

Building Details

Building Area Total: 871200 sq ft

Construction Materials: Vinyl Siding, Other

Heating: Forced Air, None

Building Features: Bath Common Area, Expandable, Multi User Facility, Outdoor Storage

Foundation Details: Slab

Number Of Units Total: 7

Sewer: Septic Tank

StoriesTotal: 1

Roof: Composition

Number Of Buildings: 9

Amenities & Features

Inclusions: Other, Real Estate

Utilities: Electricity Available, Electricity Connected

Waterfront Features: Pond

WaterSource: Well

Fees & Taxes

Tax Assessed Value: \$168,259

Tax Year: 2025

School Information

Call us now

High School District: Evert

Miscellaneous

Road Surface Type: Paved

CrossStreet: US 10 & 100th Ave

Listing Terms: Conventional, Cash

Call us now