

6172, LAKE, BARRYTON, MI, 49305

<https://tuckerbenner.com>

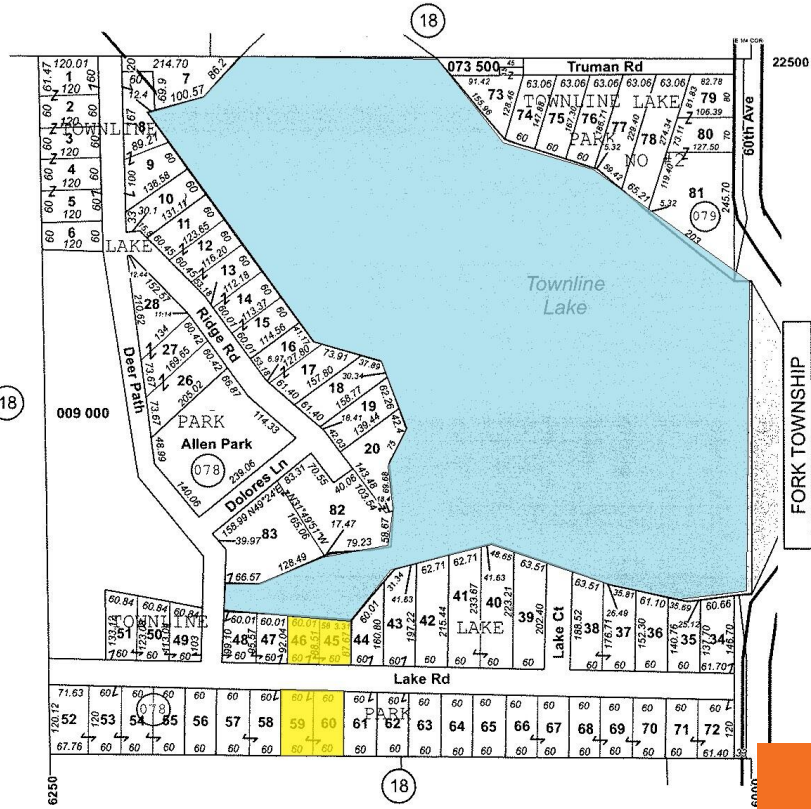

PAGE 19

N
W E
S

SCALE: 1" = 200'

NE 1/4 OF SE 1/4
SECTION 12, T.16N., R.8W
CHIPPEWA TOWNSHIP
MECOSTA COUNTY, MI

54 03 012

\$16,900



Economical waterfront opportunity on Townline Lake in Barryton! Boasting just over a half acre on four separate lots - this is a great opportunity to build a relaxing cottage on the lake with ample room across the street for a garage to store all your toys! If it's a summer retreat that you are looking [...]

- 0 baths
- Lot
- Land
- Active

Basics

Category: Land

Type: Lot

Status: Active

Bathrooms: 0 baths

Lot size: 0.58 sq ft

Lot Size Acres: 0.58 acres

County: Mecosta

Call us now

Phone: (231)730-8781
 Email: tuckerbennerteam@gmail.com
 Address: 2747 Lakeshore Drive, Twin Lake, MI 49457

Building Details

Current Use: Recreational

Amenities & Features

Utilities: Electricity Available, None

Waterfront Features: Channel, Lake

Lot Features: Buildable, Recreational, Wetland Area

Fees & Taxes

Tax Assessed Value: \$14,059

Tax Year: 2025

Tax Annual Amount: \$620

School Information

High School District: Chippewa Hills

Miscellaneous

Road Surface Type: Unimproved

CrossStreet: Truman & 60th

Listing Terms: Cash, Conventional

Call us now



Phone: (231)730-8781

Email: tuckerbennerteam@gmail.com

Address: 2747 Lakeshore Drive, Twin Lake, MI 49457

