

# 6189, CLOVERMEADOWS, SCOTTS, MI, 49088

<https://tuckerbenner.com>

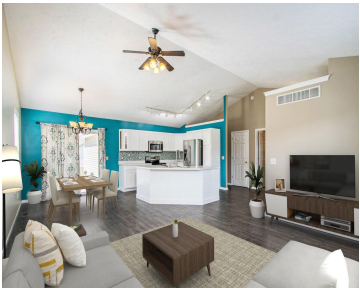

Great 4 bedroom, 2 bath home ready for new owners! The home is conveniently located to lakes (less than 2 miles), golf (neighborhood trail to Indian Lake), parks, shopping, restaurants, and more. Sitting on a corner lot, the home has a great open floor plan with vaulted ceiling. The great room is spacious with a [...]

- 4 beds
- 2 baths
- Single Family Residence
- Residential
- Active
- 1838 sq ft

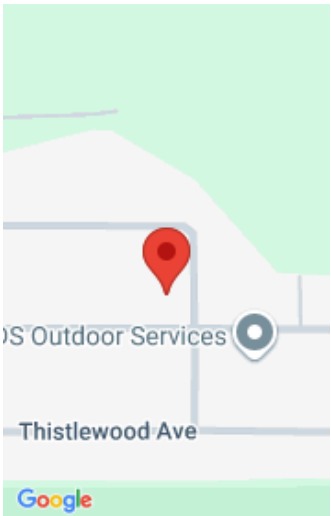

**Call us now**



Phone: (231)730-8781

Email: [tuckerbennerteam@gmail.com](mailto:tuckerbennerteam@gmail.com)

Address: 2747 Lakeshore Drive, Twin Lake, MI 49457



# Basics

**Category:** Residential

**Status:** Active

**Bathrooms:** 2 baths

**Lot size:** 0.3 sq ft

**Bathrooms Full:** 2

**Rooms Total:** 6

**Type:** Single Family Residence

**Bedrooms:** 4 beds

**Area:** 1838 sq ft

**Year built:** 2001

**Lot Size Acres:** 0.3 acres

**County:** Kalamazoo

# Building Details

**Building Area Total:** 1408 sq ft

**Architectural Style:** Ranch

**Heating:** Forced Air

**Basement:** Full

**Construction Materials:** Vinyl Siding

**Sewer:** Public

**Stories:** 1

# Amenities & Features

**Laundry Features:** Laundry Room, Main Level

**Garage Spaces:** 2

**Appliances:** Water Softener Owned

**Lot Features:** Corner Lot

**Cooling:** Central Air

**Parking Features:** Attached

**WaterSource:** Well

**Interior Features:** Ceiling Fan(s), Garage Door Opener, Center Island

**Patio And Porch Features:** Patio

# Fees & Taxes

**Tax Assessed Value:** \$124,845

**Tax Annual Amount:** \$4,176

**Tax Year:** 2024

Call us now

 Phone: (231)730-8781

 Email: tuckerbennerteam@gmail.com

 Address: 2747 Lakeshore Drive, Twin Lake, MI 49457



---

# School Information

**High School District:** Vicksburg

---

# Miscellaneous

**CrossStreet:** Lupine St & Moonflower St      **Listing Terms:** Cash, FHA, VA Loan, Rural Development, Conventional

**Call us now**