

620, GLENN, REED CITY, MI, 49677

https://tuckerbenner.com

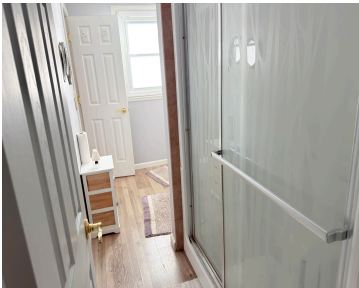

Cute 3 bdrm, 1 bth, ranch home with full unfinished basement, 1 stall attached garage, partially fenced back yard on paved road with city amenities. Give us a call for your private tour

- 3 beds
- 1 bath
- Single Family Residence
- Residential
- Active
- 950 sq ft

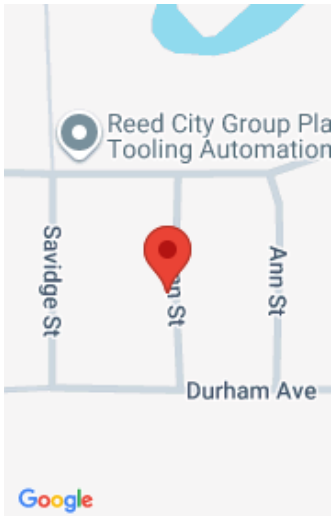

Call us now

Phone: (231)730-8781
Email: tuckerbennerteam@gmail.com
Address: 2747 Lakeshore Drive, Twin Lake, MI 49457

Basics

Category: Residential

Status: Active

Bathrooms: 1 bath

Lot size: 0.37 sq ft

Bathrooms Full: 1

Rooms Total: 6

Type: Single Family Residence

Bedrooms: 3 beds

Area: 950 sq ft

Year built: 1970

Lot Size Acres: 0.37 acres

County: Osceola

Building Details

Building Area Total: 950 sq ft

Architectural Style: Ranch

Heating: Forced Air

Roof: Shingle

Construction Materials: Vinyl Siding

Sewer: Public

Stories: 1

Basement: Full

Amenities & Features

Laundry Features: In Basement, Main Level

Utilities: Phone Available, Natural Gas Available, Electricity Available, Cable Available, Phone Connected, Natural Gas Connected, Cable Connected, High-Speed Internet

Parking Features: Attached

Appliances: Dishwasher, Dryer, Microwave, Range, Refrigerator, Washer

Lot Features: Level, Sidewalk

Flooring: Carpet, Laminate

Fencing: Fenced Back

WaterSource: Public

Interior Features: Ceiling Fan(s), Broadband, Pantry

Window Features: Screens, Insulated Windows

Fees & Taxes

Call us now

Tax Assessed Value: \$37,765
Tax Annual Amount: \$1,536.19

Tax Year: 2024

School Information

High School District: Reed City

Miscellaneous

Road Surface Type: Paved

CrossStreet: S of Church / E of Chestnut

Listing Terms: Cash, FHA, VA Loan, Rural Development, MSHDA, Conventional

Call us now