

# 620, HOLMDALE, ANN ARBOR, MI, 48108

<https://tuckerbenner.com>

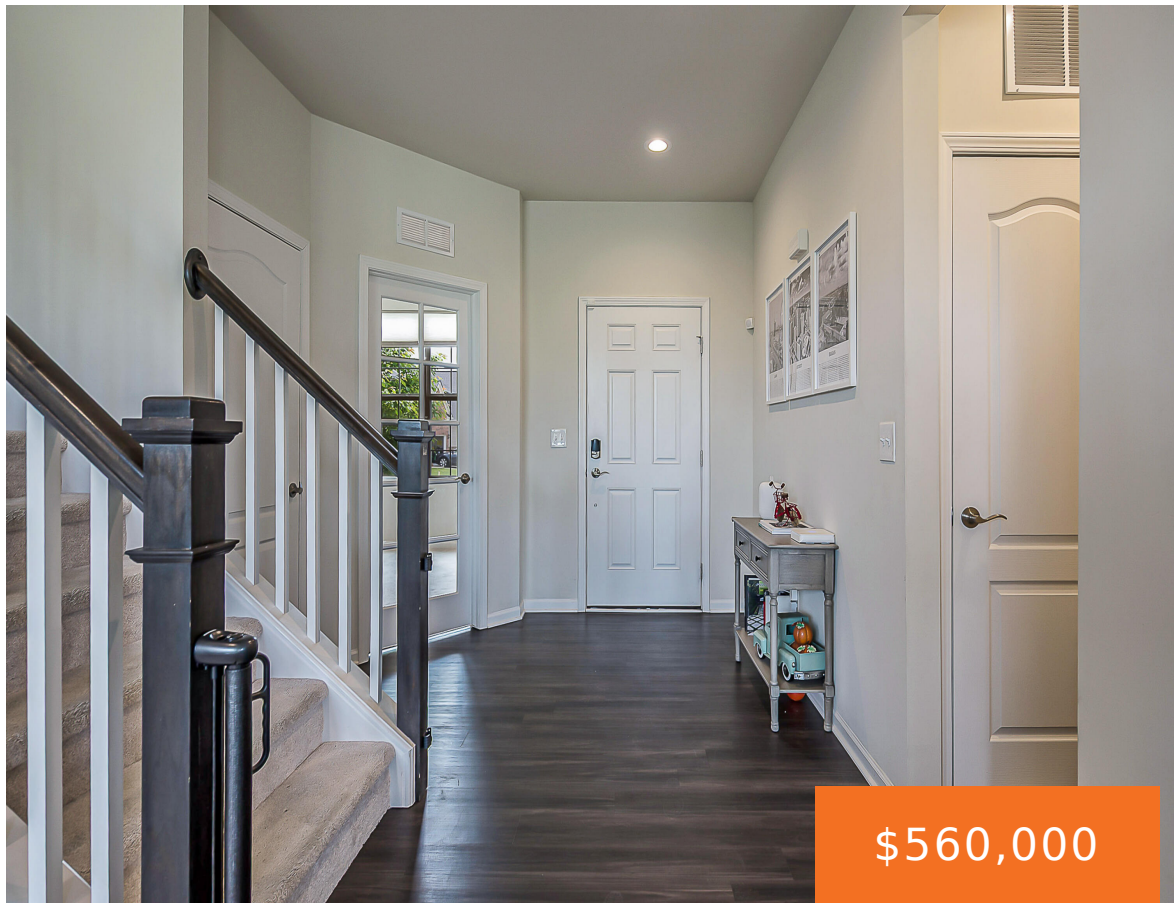

Welcome to this beautifully maintained 5-year old custom-built Pulte home in Inglewood Park, offering thoughtful design, abundant natural light, and lower Pittsfield Township taxes. Move-in ready, the open floor plan and soaring ceilings create an inviting space for everyday living and entertaining. The spacious kitchen features a large center island, abundant cabinetry, and generous dining [...]

- 3 beds
- 3 baths
- Single Family Residence
- Residential
- Active
- 2551 sq ft



---

## Basics

### Call us now



Phone: (231)730-8781  
 Email: [tuckerbennerteam@gmail.com](mailto:tuckerbennerteam@gmail.com)  
 Address: 2747 Lakeshore Drive, Twin Lake, MI 49457



**Category:** Residential

**Status:** Active

**Bathrooms:** 3 baths

**Lot size:** 0.14 sq ft

**Subdivision Name:** Inglewood Park

**Lot Size Acres:** 0.14 acres

**County:** Washtenaw

**Type:** Single Family Residence

**Bedrooms:** 3 beds

**Area:** 2551 sq ft

**Year built:** 2021

**Bathrooms Full:** 2

**Rooms Total:** 13

**Bathrooms Half:** 1

---

## Building Details

**Building Area Total:** 2551 sq ft **Construction Materials:** Brick, Vinyl Siding

**Architectural Style:** Colonial **Sewer:** Public

**Heating:** Forced Air **Stories:** 2

**Roof:** Asphalt, Shingle **Basement:** Full

---

## Amenities & Features

**Laundry Features:** In Hall, Laundry Closet, Laundry Room, Upper Level

**Association Amenities:** Pets Allowed, Playground

**Garage Spaces:** 2

**Appliances:** Built-In Gas Oven, Cooktop, Dishwasher, Disposal, Dryer, Microwave, Range, Refrigerator, Washer

**Lot Features:** Corner Lot, Sidewalk

**Patio And Porch Features:** Patio

**Flooring:** Carpet, Engineered Hardwood, Vinyl, Wood

**Parking Features:** Garage Faces Front, Attached

**WaterSource:** Public

**Interior Features:** Garage Door Opener, Center Island, Eat-in Kitchen, Pantry

**Window Features:** Insulated Windows, Window Treatments

**Cooling:** Central Air

---

## Fees & Taxes

### Call us now



Phone: (231)730-8781

Email: tuckerbennerteam@gmail.com

Address: 2747 Lakeshore Drive, Twin Lake, MI 49457



**Tax Assessed Value:** \$248,531

**Association Fee:** \$625

**Tax Annual Amount:** \$9,581

**Association Fee Frequency:** Annually

**Tax Year:** 2026

**Association Fee Includes:** Trash

---

## School Information

**High School District:** Saline

**Middle Or Junior School:** Saline Middle School

**HighSchool:** Saline High School

**Elementary School:** Harvest Elementary School

---

## Miscellaneous

**CrossStreet:** State and Textile

**Listing Terms:** Cash, FHA, VA Loan, Conventional

### Call us now



Phone: (231)730-8781

Email: tuckerbennerteam@gmail.com

Address: 2747 Lakeshore Drive, Twin Lake, MI 49457

