

6218, COWELL, HAMBURG, MI, 48139

https://tuckerbenner.com

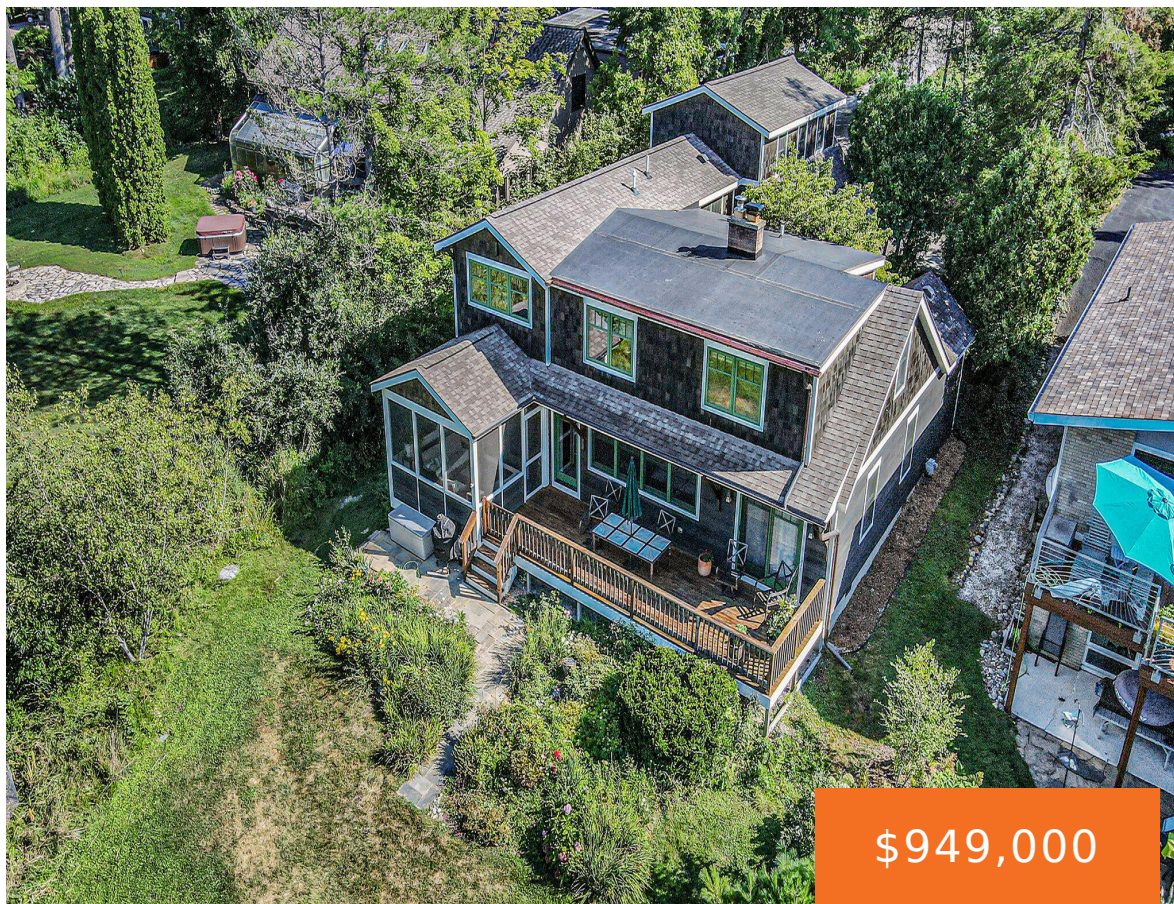

Turnkey cedar-shingled charmer on 150-acre private, no-motor lake with no public access—offering peace, privacy, and natural beauty. Built in 1948 and renovated in 2018, this 4-bed, 3-bath home blends vintage charm with modern comfort. Every bedroom overlooks the lake; baths feature tasteful, high-quality finishes. The bright, updated kitchen features Viking and Bosch appliances, and the [...]

- 4 beds
- 3 baths
- Single Family Residence
- Residential
- Active
- 2684 sq ft



Call us now

Phone: (231)730-8781

Email: tuckerbennerteam@gmail.com

Address: 2747 Lakeshore Drive, Twin Lake, MI 49457

Basics

Category: Residential

Status: Active

Bathrooms: 3 baths

Lot size: 0.39 sq ft

Subdivision Name: Winan's Lake Hills

Lot Size Acres: 0.39 acres

County: Livingston

Type: Single Family Residence

Bedrooms: 4 beds

Area: 2684 sq ft

Year built: 1948

Bathrooms Full: 3

Rooms Total: 11

Building Details

Building Area Total: 2684 sq ft

Construction Materials: Shingle Siding, Wood Siding

Architectural Style: Colonial

Sewer: Public

Heating: Forced Air

Stories: 2

Roof: Asphalt, Shingle

Basement: Crawl Space, Partial

Amenities & Features

Laundry Features: Electric Dryer Hookup, Main Level, Washer Hookup

Utilities: Electricity Available, Natural Gas Connected

Waterfront Features: Lake

Garage Spaces: 2

Appliances: Cooktop, Dishwasher, Disposal, Dryer, Microwave, Oven, Range, Washer, Water Softener Owned

Window Features: Replacement, Insulated Windows, Window Treatments

Fireplaces Total: 1

Flooring: Carpet, Tile, Wood

Parking Features: Garage Faces Front, Garage Door Opener, Attached

Fireplace Features: Living Room, Wood Burning

WaterSource: Private Water

Interior Features: Ceiling Fan(s), Garage Door Opener, Eat-in Kitchen

Patio And Porch Features: Deck

Cooling: Central Air

Call us now

Fees & Taxes

Tax Assessed Value: \$240,015
Association Fee: \$100
Tax Annual Amount: \$10,719

Association Fee Frequency: Annually
Tax Year: 2026
Association Fee Includes: None

School Information

High School District: Pinckney

Miscellaneous

CrossStreet: Cowell and Pleasant Lake. **Listing Terms:** Cash, Conventional

Call us now