

622, MAPLE, COLON, MI, 49040

<https://tuckerbenner.com>

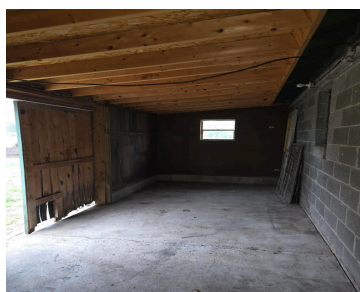

* Update: Seller has painted, made plumbing repairs, tore out old carpets, both bathrooms have been updated, among other repairs! * Spacious 4-bedroom, 2-bath home with a 2-car garage, set on a desirable double lot just under 1/2 acre. This diamond in the rough is full of character and ready for someone to bring it [...]

- 4 beds
- 2 baths
- Single Family Residence
- Residential
- Active
- 2346 sq ft

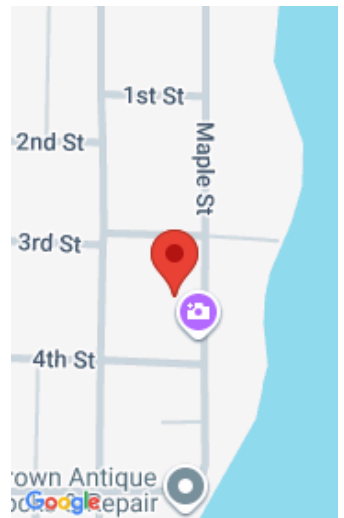

Call us now

Phone: (231)730-8781
Email: tuckerbennerteam@gmail.com
Address: 2747 Lakeshore Drive, Twin Lake, MI 49457



Basics

Category: Residential

Status: Active

Bathrooms: 2 baths

Lot size: 0.41 sq ft

Bathrooms Full: 2

Rooms Total: 11

Type: Single Family Residence

Bedrooms: 4 beds

Area: 2346 sq ft

Year built: 1912

Lot Size Acres: 0.41 acres

County: St. Joseph

Building Details

Building Area Total: 2346 sq ft

Architectural Style: Traditional

Heating: Forced Air

Roof: Shingle

Construction Materials: Block

Sewer: Public

Stories: 2

Basement: Michigan Basement

Amenities & Features

Laundry Features: In Basement

Utilities: Phone Available, Natural Gas Available, Electricity Available, Cable Available, Natural Gas Connected

Parking Features: Garage Faces Front, Detached

WaterSource: Public

Interior Features: Ceiling Fan(s), Broadband, Eat-in Kitchen

Cooling: Central Air

Flooring: Carpet, Wood

Fencing: Fenced Back

Garage Spaces: 2

Appliances: Dishwasher, Range, Refrigerator

Patio And Porch Features: Deck, Porch(es)

Fees & Taxes

Call us now

Phone: (231)730-8781

Email: tuckerbennerteam@gmail.com

Address: 2747 Lakeshore Drive, Twin Lake, MI 49457



Tax Assessed Value: \$59,695

Tax Year: 2025

Tax Annual Amount: \$2,500

School Information

High School District: Colon

Miscellaneous

Road Surface Type: Paved

CrossStreet: 2nd and 4th

Listing Terms: Cash, Conventional

Call us now



Phone: (231)730-8781

Email: tuckerbennerteam@gmail.com

Address: 2747 Lakeshore Drive, Twin Lake, MI 49457

