

6225, COMISKEY, STEVENSVILLE, MI, 49127

<https://tuckerbenner.com>

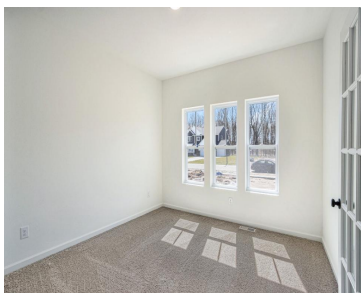

New construction home in Wyndstone Estates, located in Lakeshore school district. This 4 bedroom, 2.5 bath two-story home offers 2,393 square feet of thoughtfully designed living space with room to spread out while staying connected. Just off the entry, a first-floor den with French doors creates a quiet, light-filled space ideal for working from home [...]

- 4 beds
- 3 baths
- Single Family Residence
- Residential
- Active
- 2393 sq ft



Basics

Call us now



Phone: (231)730-8781
Email: tuckerbennerteam@gmail.com
Address: 2747 Lakeshore Drive, Twin Lake, MI 49457



Category: Residential

Status: Active

Bathrooms: 3 baths

Lot size: 0.35 sq ft

Subdivision Name: Wyndstone Estates

Lot Size Acres: 0.35 acres

County: Berrien

Type: Single Family Residence

Bedrooms: 4 beds

Area: 2393 sq ft

Year built: 2026

Bathrooms Full: 2

Rooms Total: 10

Bathrooms Half: 1

Building Details

Building Area Total: 2393 sq ft

Architectural Style: Traditional

Heating: Forced Air

Roof: Composition, Shingle

Construction Materials: Vinyl Siding

Sewer: Public

Stories: 2

Basement: Full

Amenities & Features

Laundry Features: Laundry Room, Upper Level

Utilities: Natural Gas Connected

Garage Spaces: 2

Appliances: Dishwasher, Microwave, Range

Window Features: Low-Emissivity Windows, Screens

Cooling: Central Air, SEER 13 or Greater

Flooring: Carpet, Laminate, Vinyl

Parking Features: Garage Faces Front, Garage Door Opener, Attached

WaterSource: Public

Interior Features: Garage Door Opener, Center Island, Eat-in Kitchen, Pantry

Patio And Porch Features: Covered, Patio, Porch(es)

Fees & Taxes

Tax Assessed Value: \$21,800

Tax Year: 2024

Tax Annual Amount: \$500

Call us now



Phone: (231)730-8781

Email: tuckerbennerteam@gmail.com

Address: 2747 Lakeshore Drive, Twin Lake, MI 49457



School Information

High School District: Lakeshore

HighSchool: Lakeshore High School

Middle Or Junior School: Lakeshore Middle School

Elementary School: Roosevelt Elementary School

Miscellaneous

Road Surface Type: Paved

CrossStreet: Roosevelt

Listing Terms: Cash, FHA, VA Loan, Conventional

Call us now



Phone: (231)730-8781

Email: tuckerbennerteam@gmail.com

Address: 2747 Lakeshore Drive, Twin Lake, MI 49457

