

# 623, CENTRAL, ZEELAND, MI, 49464

<https://tuckerbenner.com>

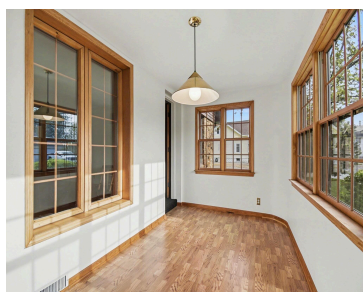

Welcome to 623 E. Central Avenue, where classic charm meets everyday comfort. This timeless Chicago brick home is ideally located on a desirable corner lot in Zeeland, within an established, quiet, and welcoming neighborhood. Lovingly cared for by the same family for three generations, this 1940 residence offers over 2,000 square feet of finished living [...]

- 4 beds
- 2 baths
- Single Family Residence
- Residential
- Active
- 1684 sq ft



## Basics

### Call us now



Phone: (231)730-8781  
Email: [tuckerbennerteam@gmail.com](mailto:tuckerbennerteam@gmail.com)  
Address: 2747 Lakeshore Drive, Twin Lake, MI 49457



**Category:** Residential

**Status:** Active

**Bathrooms:** 2 baths

**Lot size:** 0.28 sq ft

**Bathrooms Full:** 2

**Rooms Total:** 4

**Type:** Single Family Residence

**Bedrooms:** 4 beds

**Area:** 1684 sq ft

**Year built:** 1940

**Lot Size Acres:** 0.28 acres

**County:** Ottawa

---

## Building Details

**Building Area Total:** 1684 sq ft

**Architectural Style:** Traditional

**Heating:** Forced Air

**Roof:** Shingle

**Construction Materials:** Brick, Vinyl Siding

**Sewer:** Public

**Stories:** 2

**Basement:** Michigan Basement

---

## Amenities & Features

**Laundry Features:** Gas Dryer Hookup, In Basement, Laundry Chute, Washer Hookup

**Utilities:** Phone Available, Natural Gas Available, Electricity Available, Cable Available, Phone Connected, Natural Gas Connected, Storm Sewer, High-Speed Internet

**Fireplace Features:** Living Room, Wood Burning

**WaterSource:** Public

**Interior Features:** Broadband, Garage Door Opener, Eat-in Kitchen, Pantry

**Window Features:** Screens, Insulated Windows, Window Treatments

**Fireplaces Total:** 1

**Flooring:** Carpet, Ceramic Tile, Laminate

**Parking Features:** Garage Faces Side, Garage Faces Front, Garage Door Opener, Detached

**Garage Spaces:** 3

**Appliances:** Humidifier, Dishwasher, Disposal, Dryer, Microwave, Range, Refrigerator, Washer

**Lot Features:** Corner Lot, Level, Sidewalk

**Patio And Porch Features:** 3 Season Room, Enclosed, Porch(es)

**Cooling:** Central Air

---

## Fees & Taxes

### Call us now



Phone: (231)730-8781

Email: tuckerbennerteam@gmail.com

Address: 2747 Lakeshore Drive, Twin Lake, MI 49457



**Tax Assessed Value:** \$91,693

**Tax Year:** 2025

**Tax Annual Amount:** \$3,471.36

---

## School Information

**High School District:** Zeeland

---

## Miscellaneous

**Road Surface Type:** Paved

**CrossStreet:** E Central Ave. & Sanford St.

**Listing Terms:** Cash, Conventional

### Call us now



Phone: (231)730-8781

Email: tuckerbennerteam@gmail.com

Address: 2747 Lakeshore Drive, Twin Lake, MI 49457

